

The Ports of Elaia, Kane, and Pitane in Roman Times

Stefan Feuser (Christian-Albrechts-Universität zu Kiel;
feuser@klassarch.uni-kiel.de)

Felix Pirson (Deutsches Archäologisches Institut Istanbul)





Stefan Feuser

Kane Regional Harbour Survey





European Research Council



Universität zu Köln



UNIVERSITY OF Southampton



Kane: Closed harbor

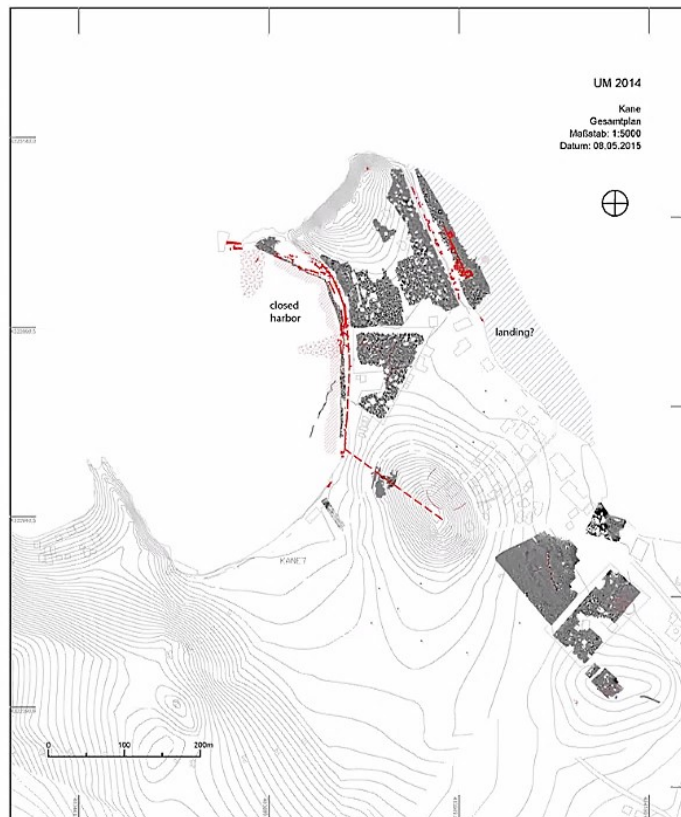

Stefan Feuser

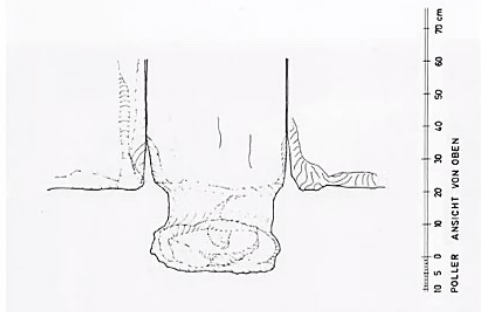

Kane: Closed harbor

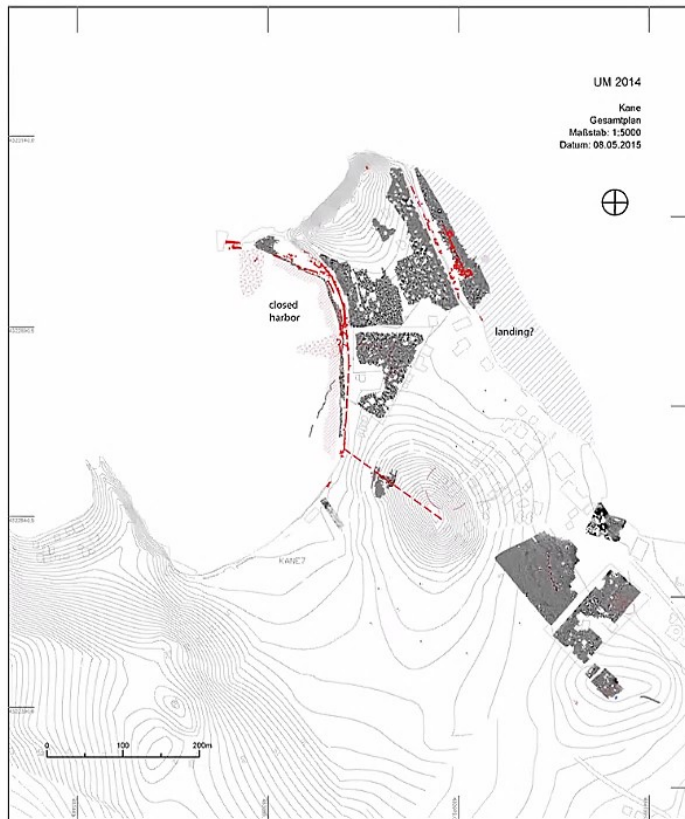

Pitane

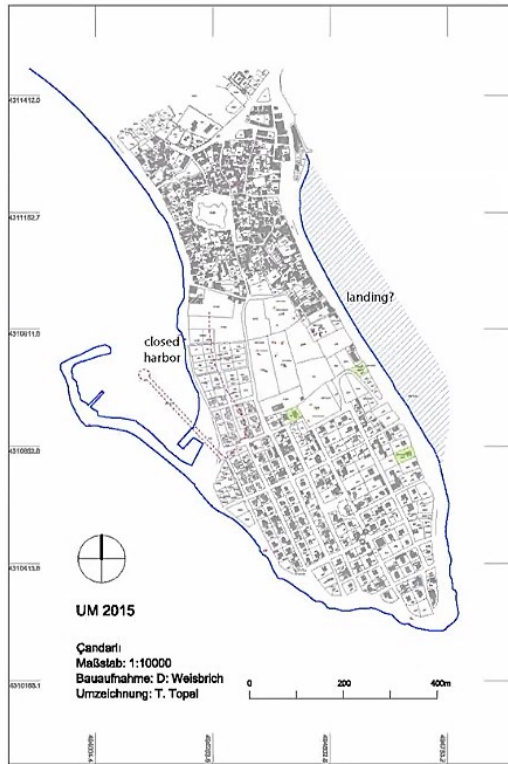

Pitane: aerial photography, 1914 (D-DAI-Z-NL-WGD-5126)



Stefan Feuser

Pitane



Kane Regional Harbour Survey



Stefan Feuser

Pitane: Roman Harbour



Kane Regional Harbour Survey



Stefan Feuser

Pitane: Roman Harbour



Kane Regional Harbour Survey



Stefan Feuser



Pitane: Roman Harbour

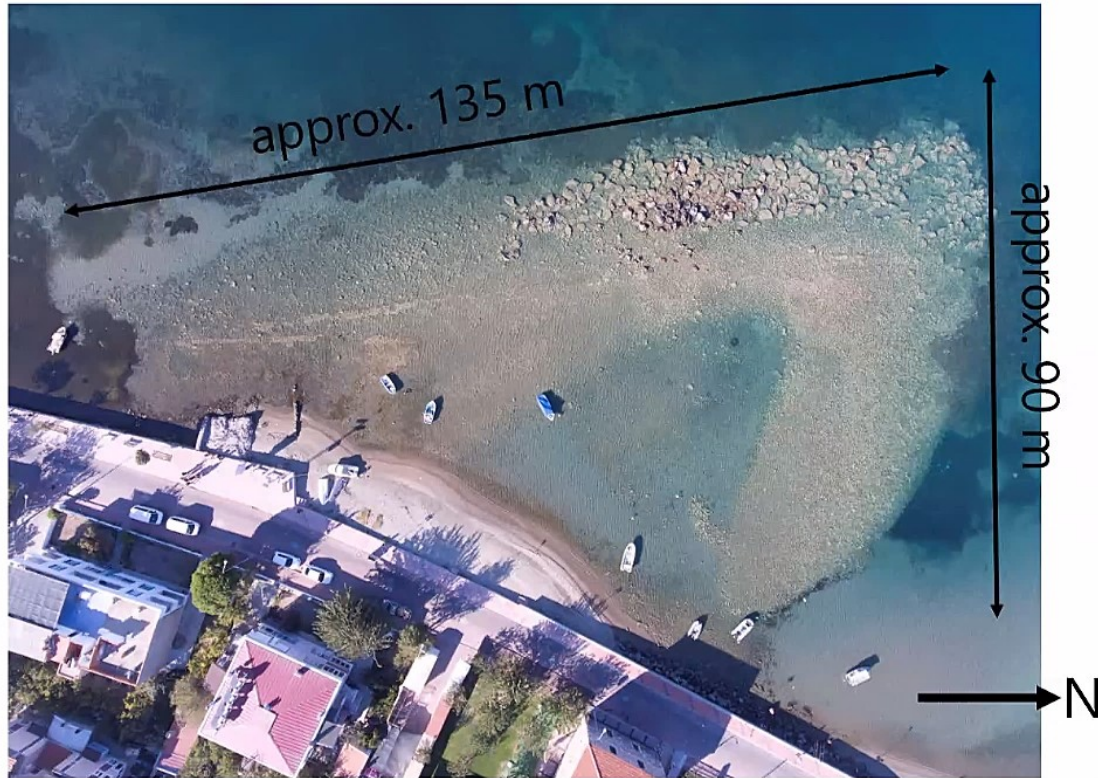

Kane Regional Harbour Survey



Stefan Feuser

Pitane: Roman Harbour



Kane Regional Harbour Survey



Pitane: Roman Harbour



Kane Regional Harbour Survey



Stefan Feuser

Pitane: Roman Harbour



Kane Regional Harbour Survey



Stefan Feuser

Elaia: Closed harbor

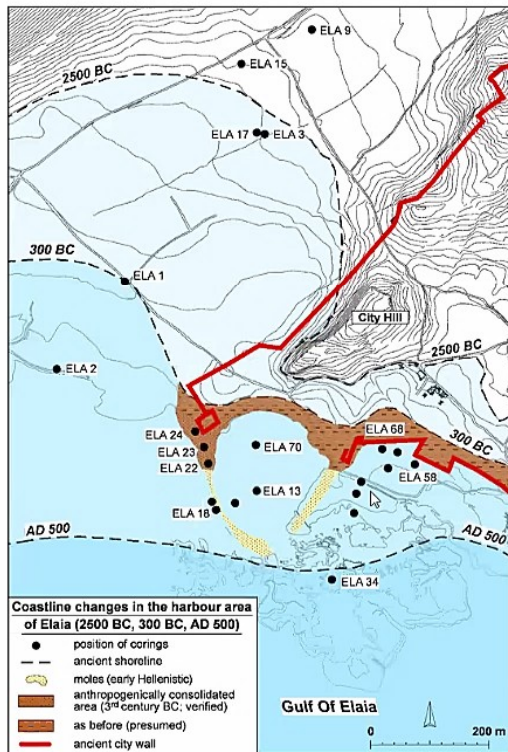

Elaia: Harbor Zones

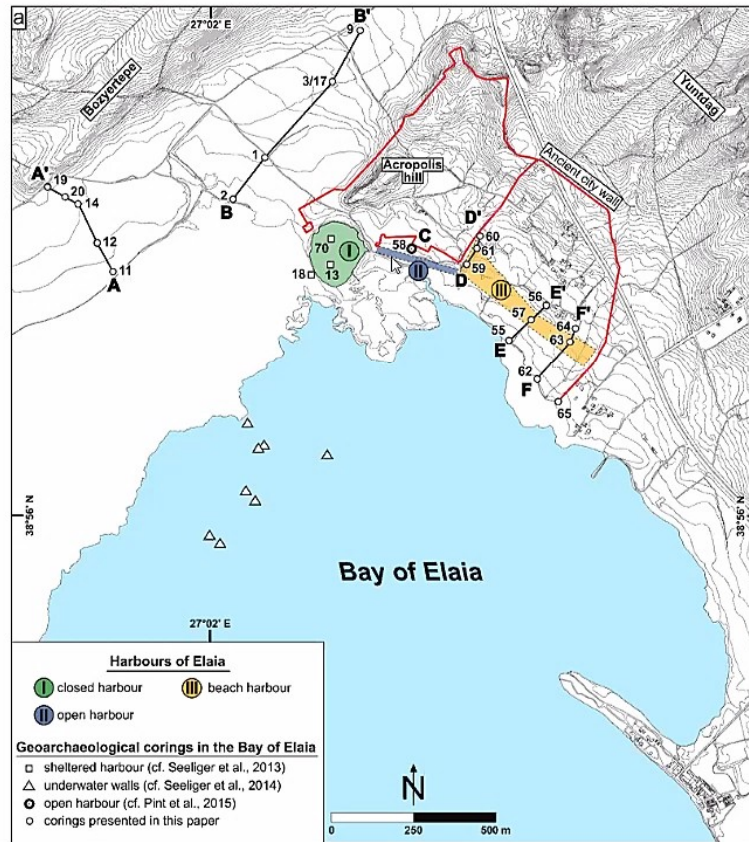

M. Seeliger –
H. Brückner (Köln)



Stefan Feuser

Elaia: Hypothetical reconstruction (Hellenistic period)

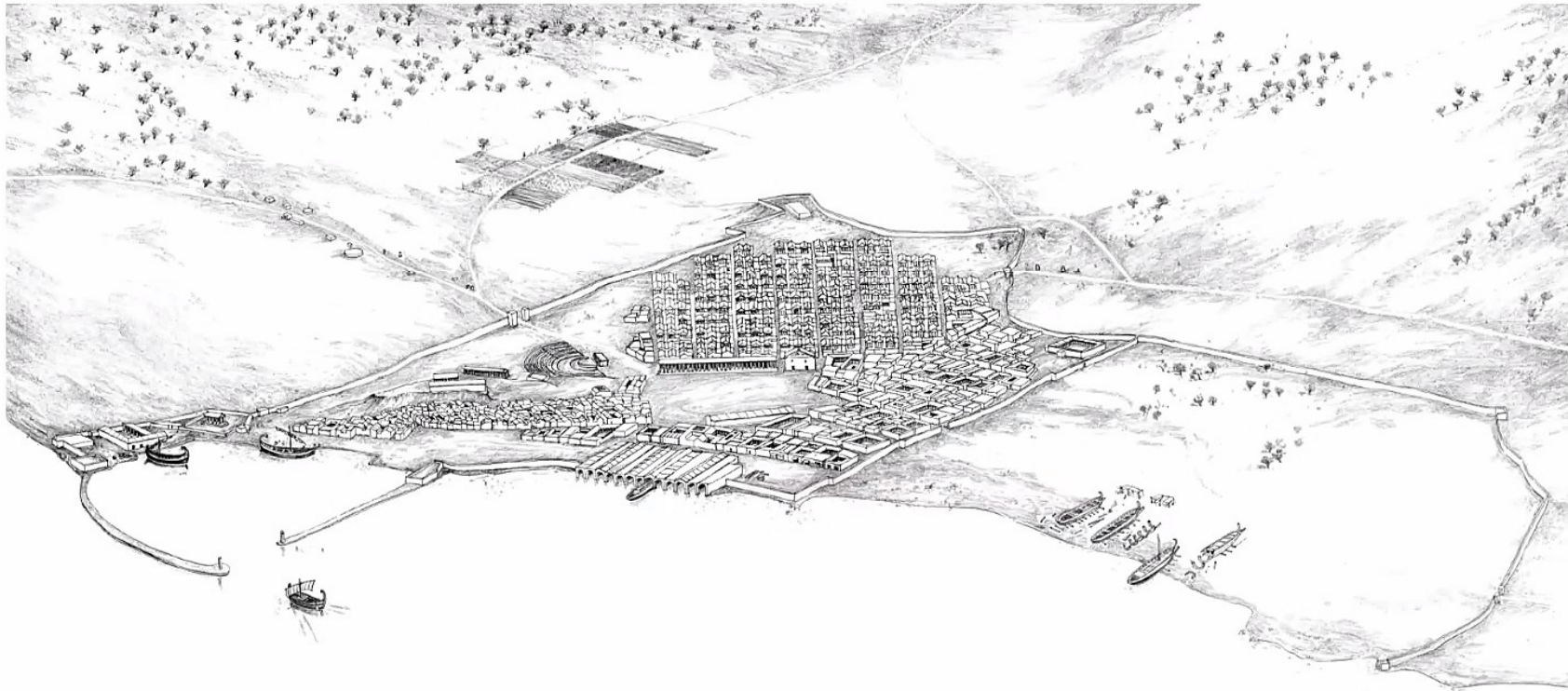

R. Voss (Halle)



Stefan Feuser