



# Il porto romano di San Marco di Castellabate e il suo contesto archeologico

Salvatore Agizza, Teichos Servizi e Tecnologie per l'Archeologia



# Caves and clay along the coast of Cilento



Grotta della Cala (Marina di Camerota)



Grotta del Noglio (Marina di Camerota)



Grotta di Santa Maria (Marina di Camerota)



Punta Licosa (Castellabate)



Salvatore Agizza



# Exchanges on the Tyrrhenian coast

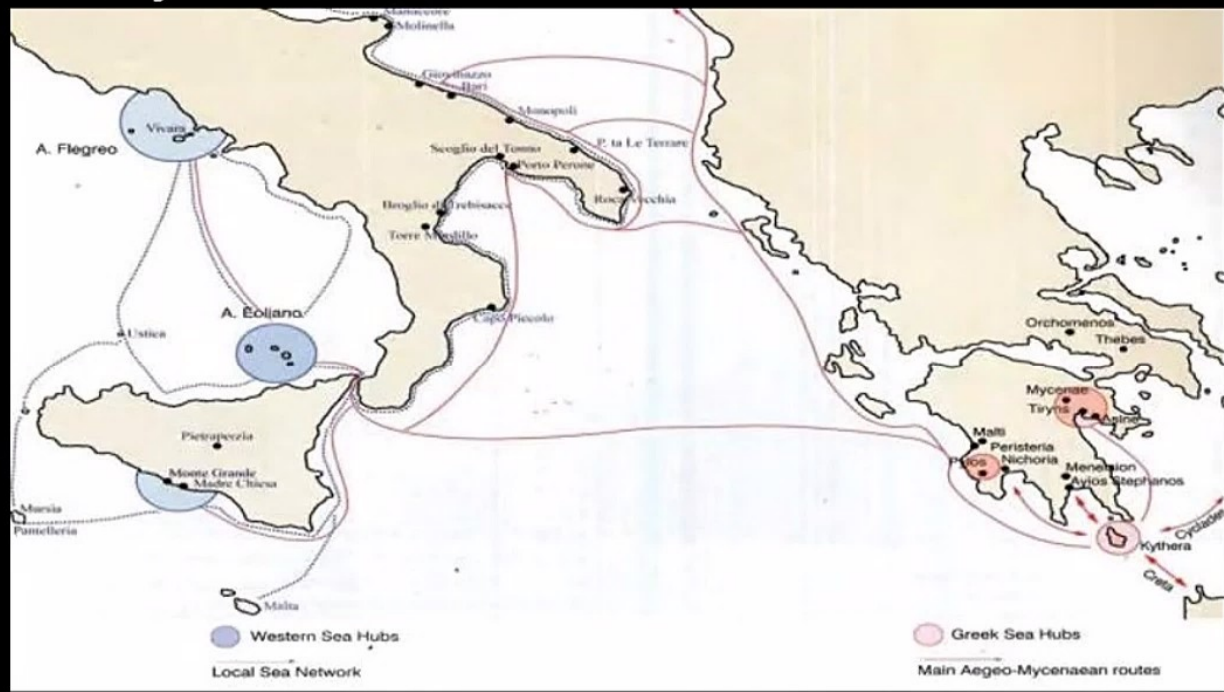

Map of earliest sea-routes during 17th-15th c. BC (Marazzi 2003)

**A** route of type "local" (XVII-XV century. BC.) Aeolian – Vivara following the coast of Cilento.

**B** On a larger scale, Campania and southern Latium represents, especially in the later stage (XIII-XII sec. B. C.), a pivotal role between southern and northern Tyrrhenia.



Salvatore Agizza

**Tresino**

**Lago**

**S. Maria**

**S. Marco**

**Punta Licosa**

**Isola di Licosa**



**Baia di Trentova**

**S. Antonio**







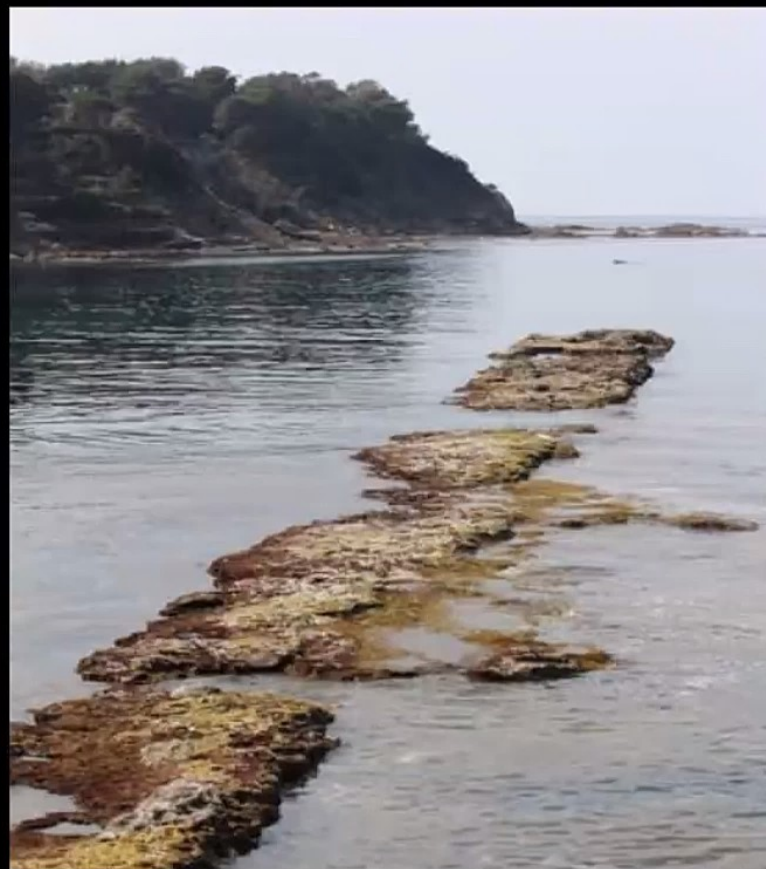

**San Marco di Castellabate, the roman harbour**



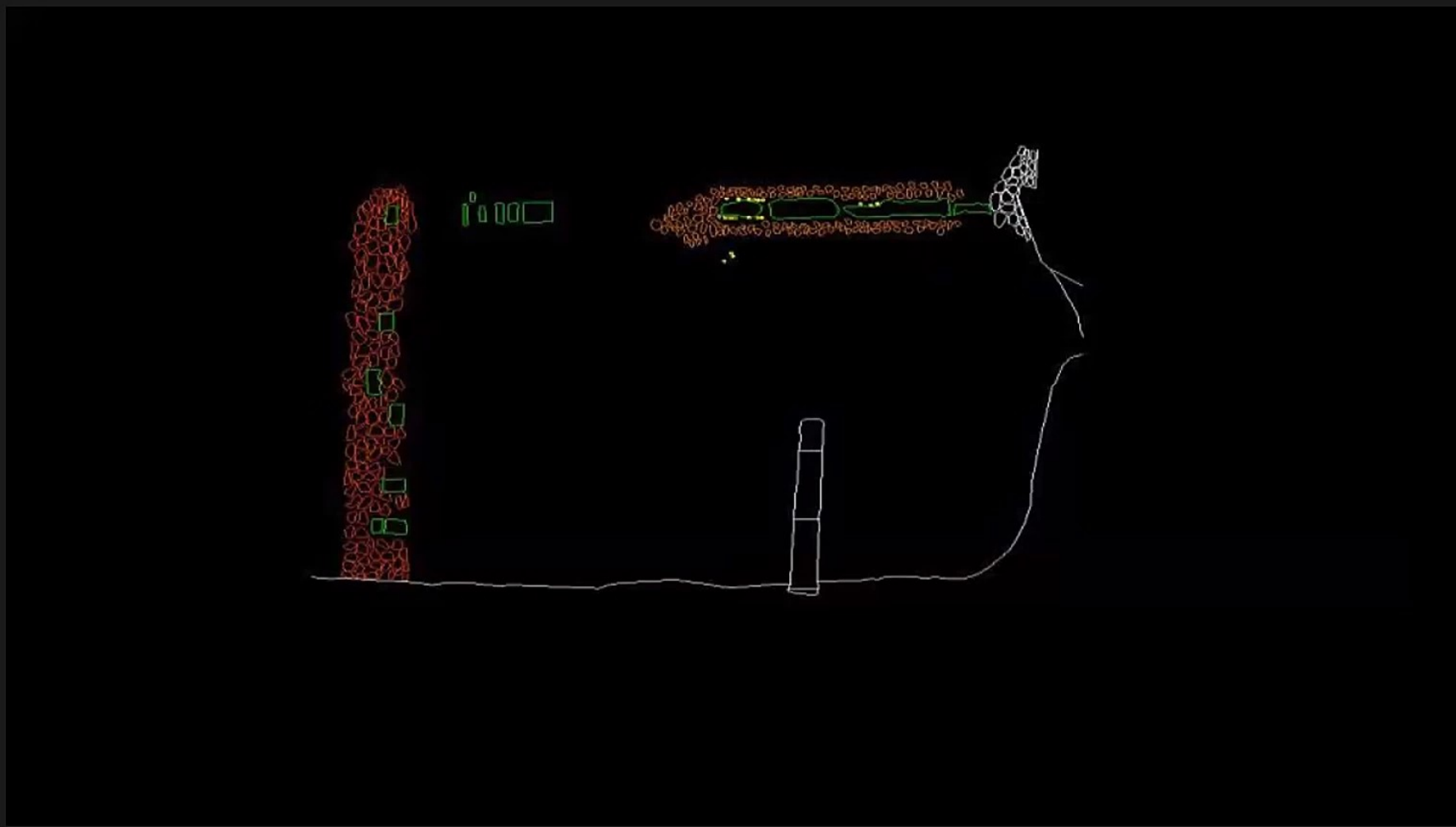





# Roman harbour of San Marco di Castellabate - B



Pier of the harbour



Pier of the harbour



# Blocks in *opus caementicium* - B



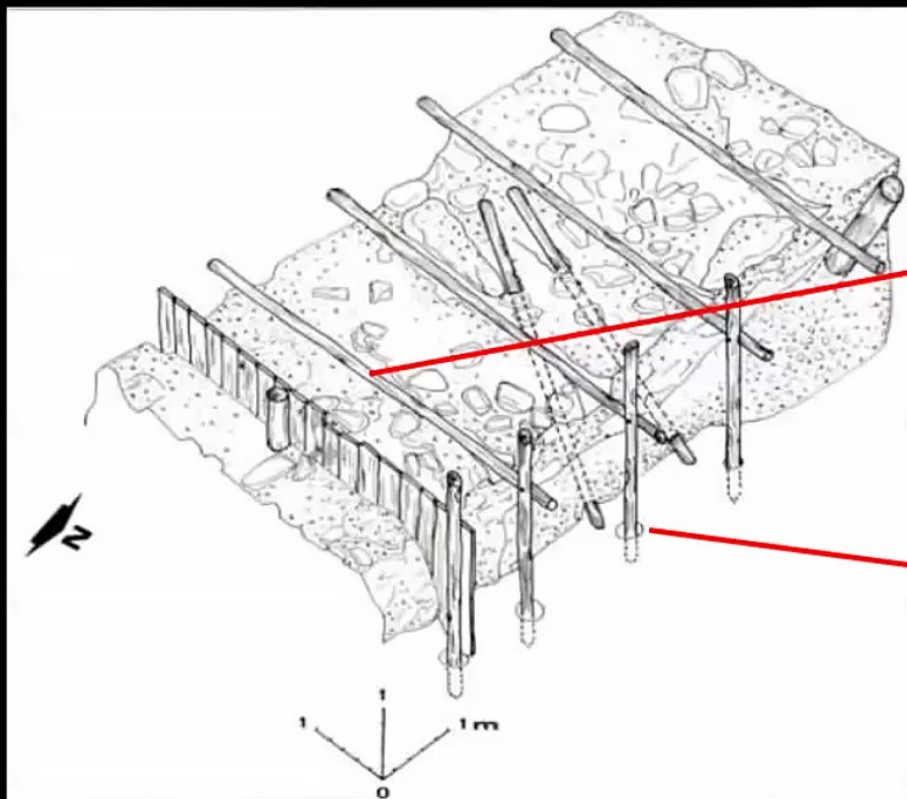



# Roman harbour of San Marco di Castellabate

Postcard with a view of the coast of San Marco before the construction of the new port



Early 20th century photograph of the structures of the Roman harbour





**Postcard of roman harbour (1912)**





Remains of roman harbour (1940)





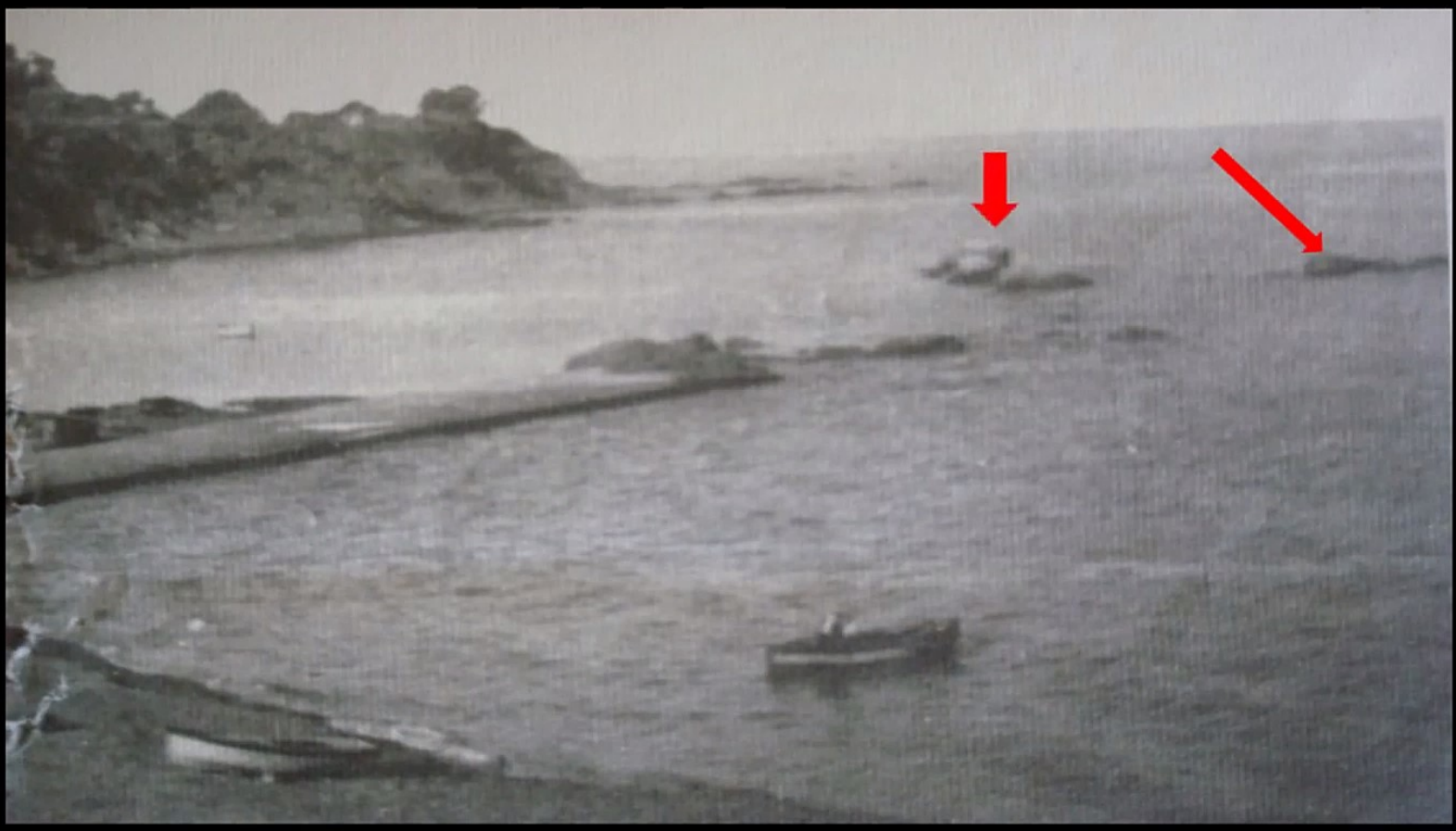

Remains of roman harbour (1940)



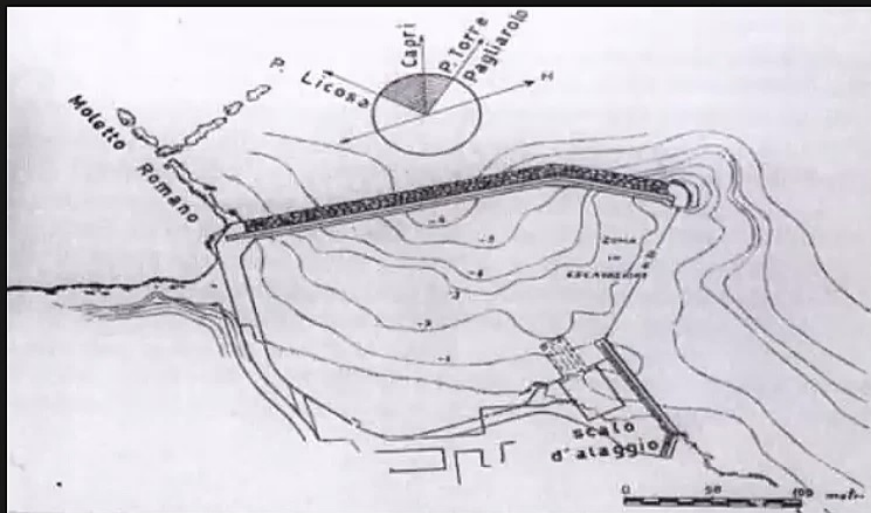



Salvatore Agizza







**Postcard of Castellabate with the remains of roman harbour (1912)**

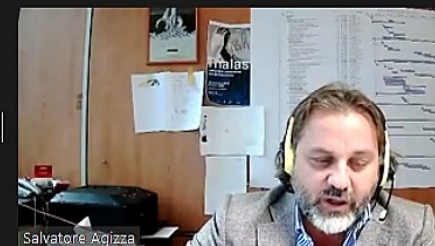

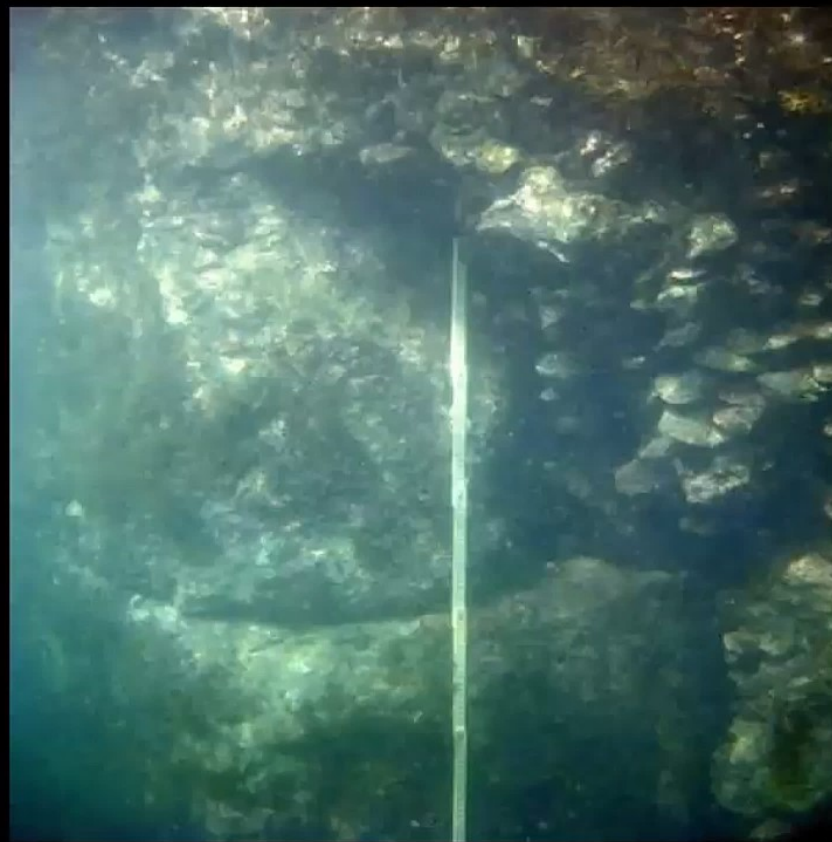
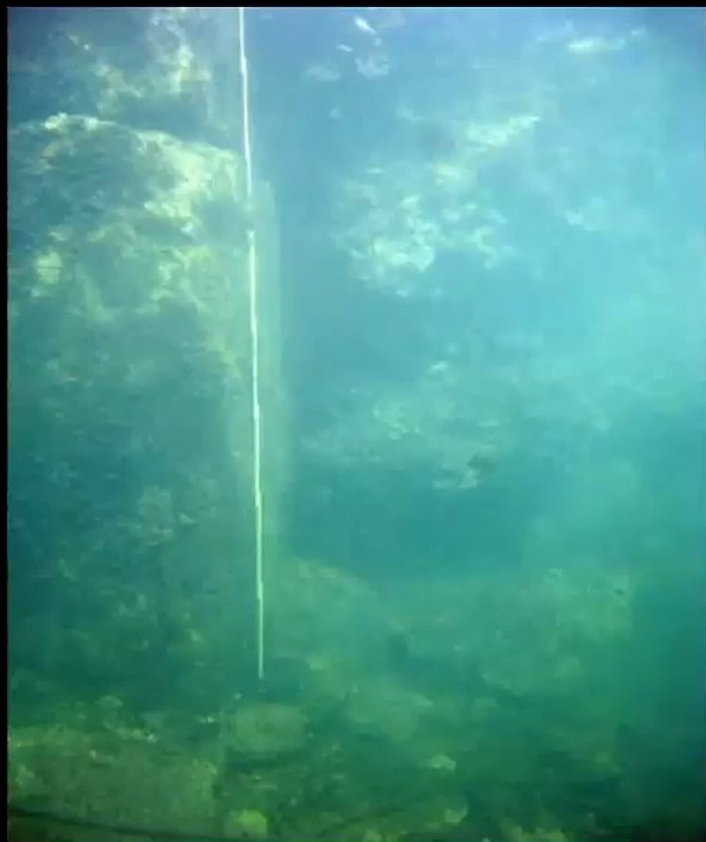



# S. Marco of Castellabate. Recoveries (1965-1966)



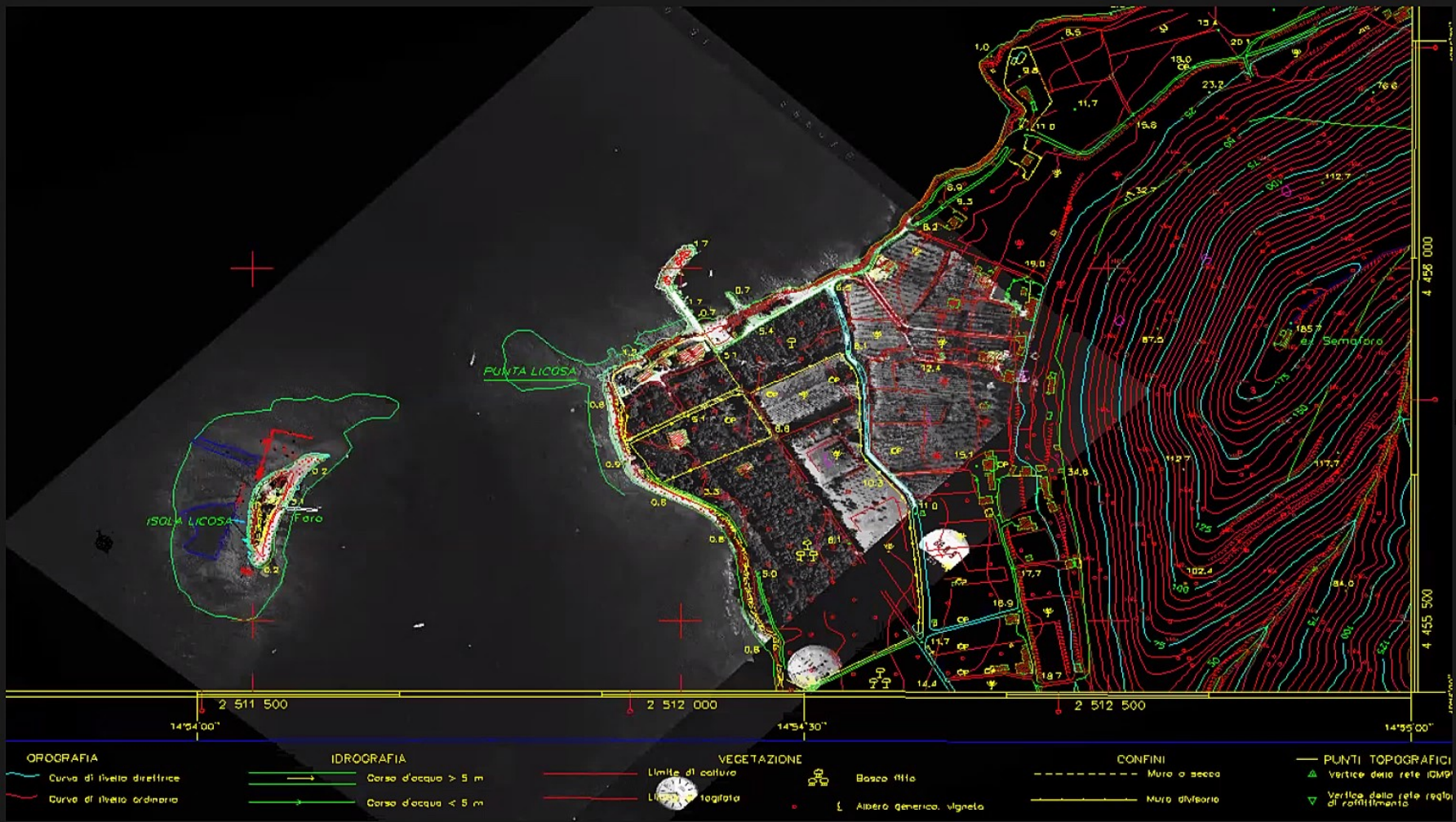

## Island of Licos

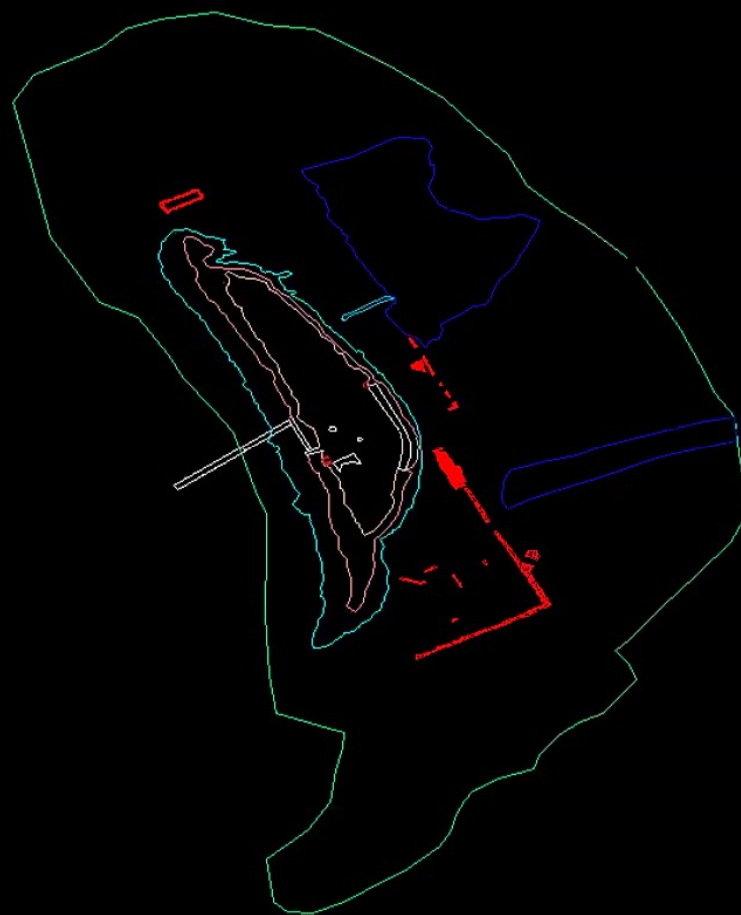

- Modern structures
- Hypothetical ancient coast line
- Ancient structures – fish farm (?)
- Shoreline
- First escarpment
- Second escarpment
- Hypothetical bacin





# Vivarium



Photo of the island during extraordinary low tide (1950)



Aerial photo of the island (1992)



Photo from South (R.Pellecchia)



Photo of the *vivarium* from the island



## System of the quarries

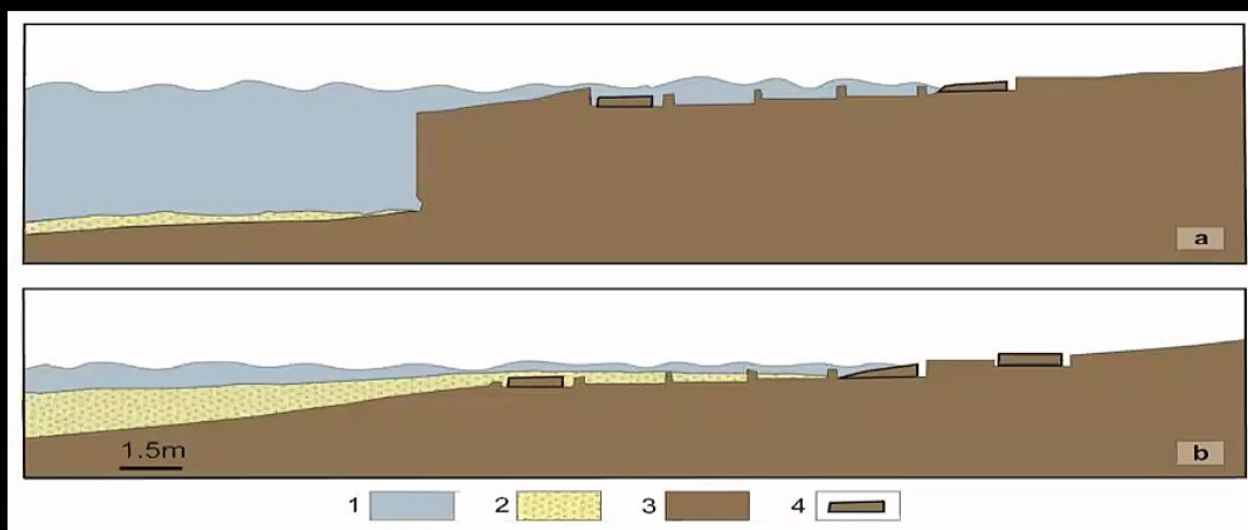

Sketch of different coastal rocky outcrops with millstone quarries: a steep slope or a submerged morphological step (2e4 m) (a); a gentle slope (b). 1 Present sea level height with respect to quarry floor; 2 beach deposit; 3 rocky outcrop and millstone quarry; 4 In situ Millstone

