



# Salvage Excavations at Yenikapi / Istanbul Theodosian Harbour and Byzantine Shipwrecks

Ufuk Kocabaş & Işıl Özsait-Kocabaş





Ufuk Kocabaş

02



# Yenikapı Excavation Site



Ufuk Kocabaş



# Theodosian Harbour

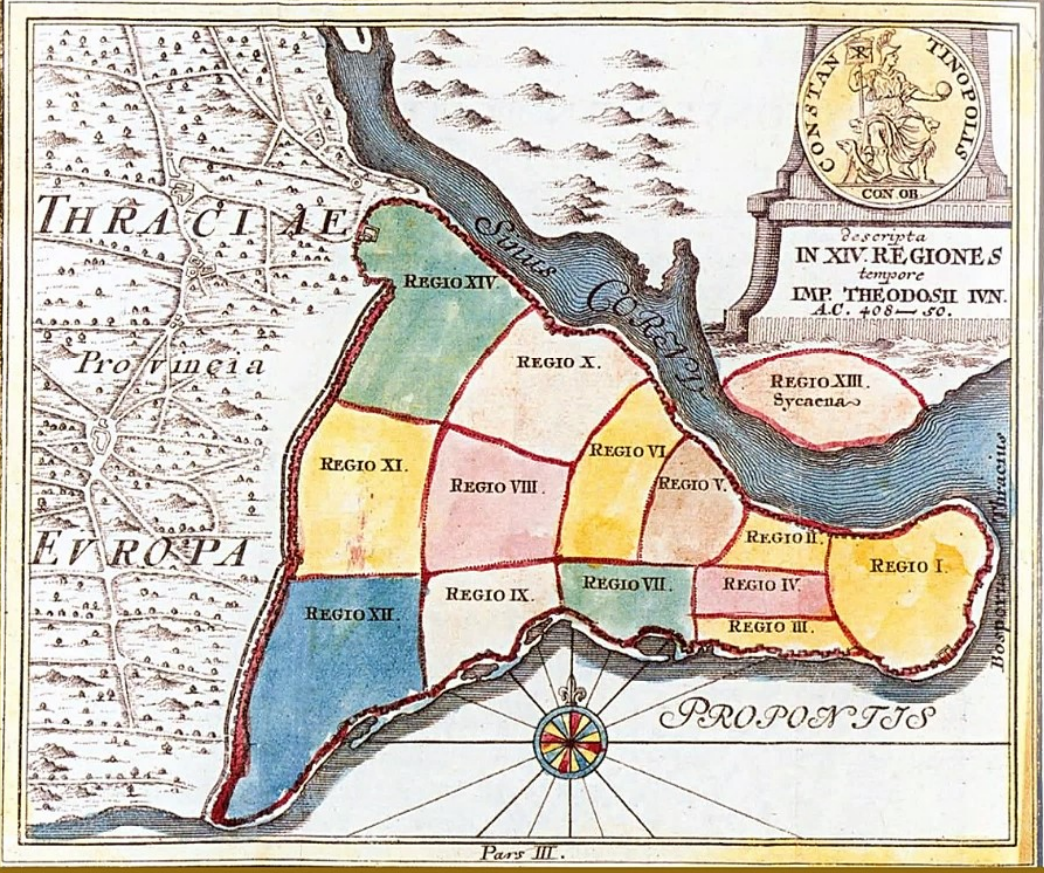
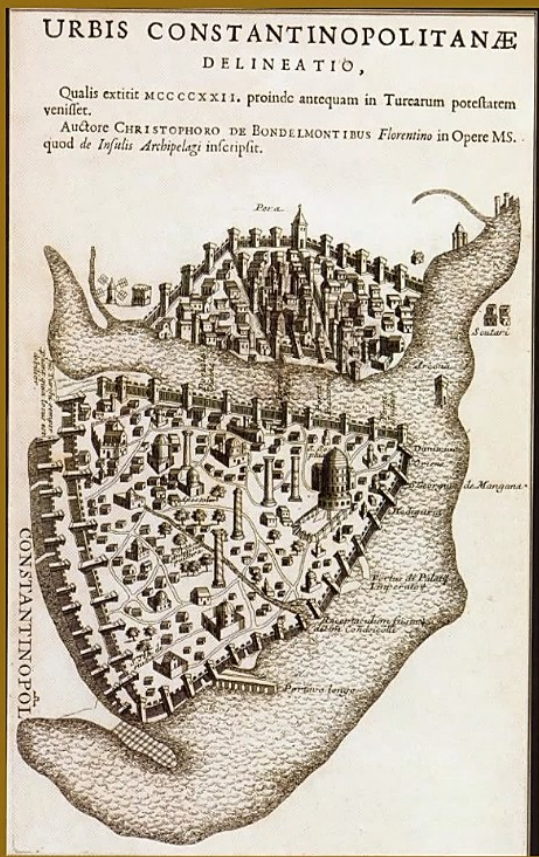

04



# Harbours of Constantinople



05

A. Tayfun ÖNER

HARBOURS OF CONSTANTINOPLE



Ufuk Kocabaş

# Theodosius / Kaisarios Harbour



Animation: Tayfun Öner



Illustrations: Tayfun Öner

06



Ufuk Kocabaş



# Stratigraphy of the Excavation Site

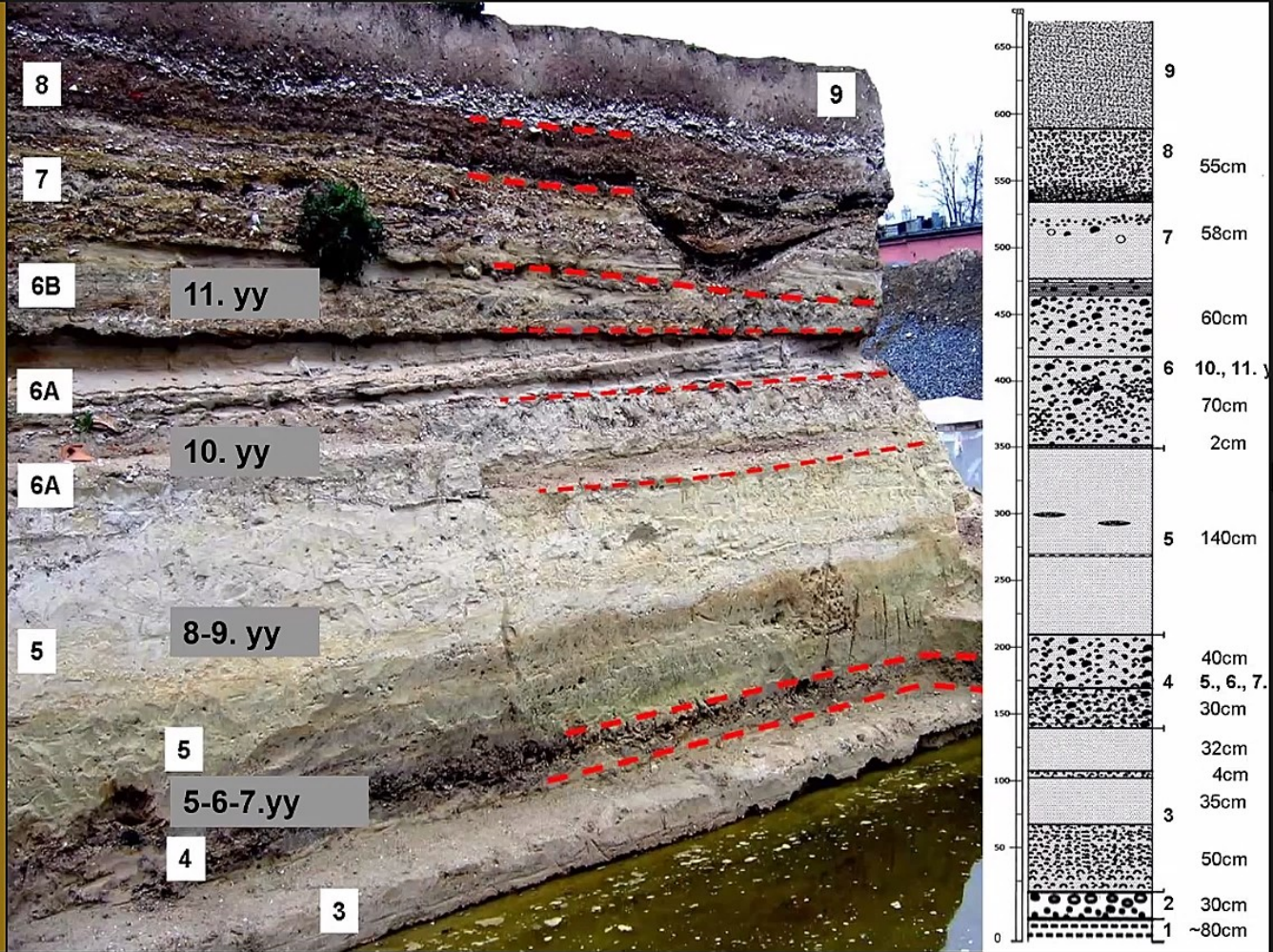

08



# Neolithic Period BC 6200



09





# Quays



11





# Architectural Remains



- ▼ CONSTANTIN WALLS
- ▼ TEODOSIUS SEA-WALLS
- ▼ QUEY

# 13





# Architectural Remains



14





# Architectural Remains

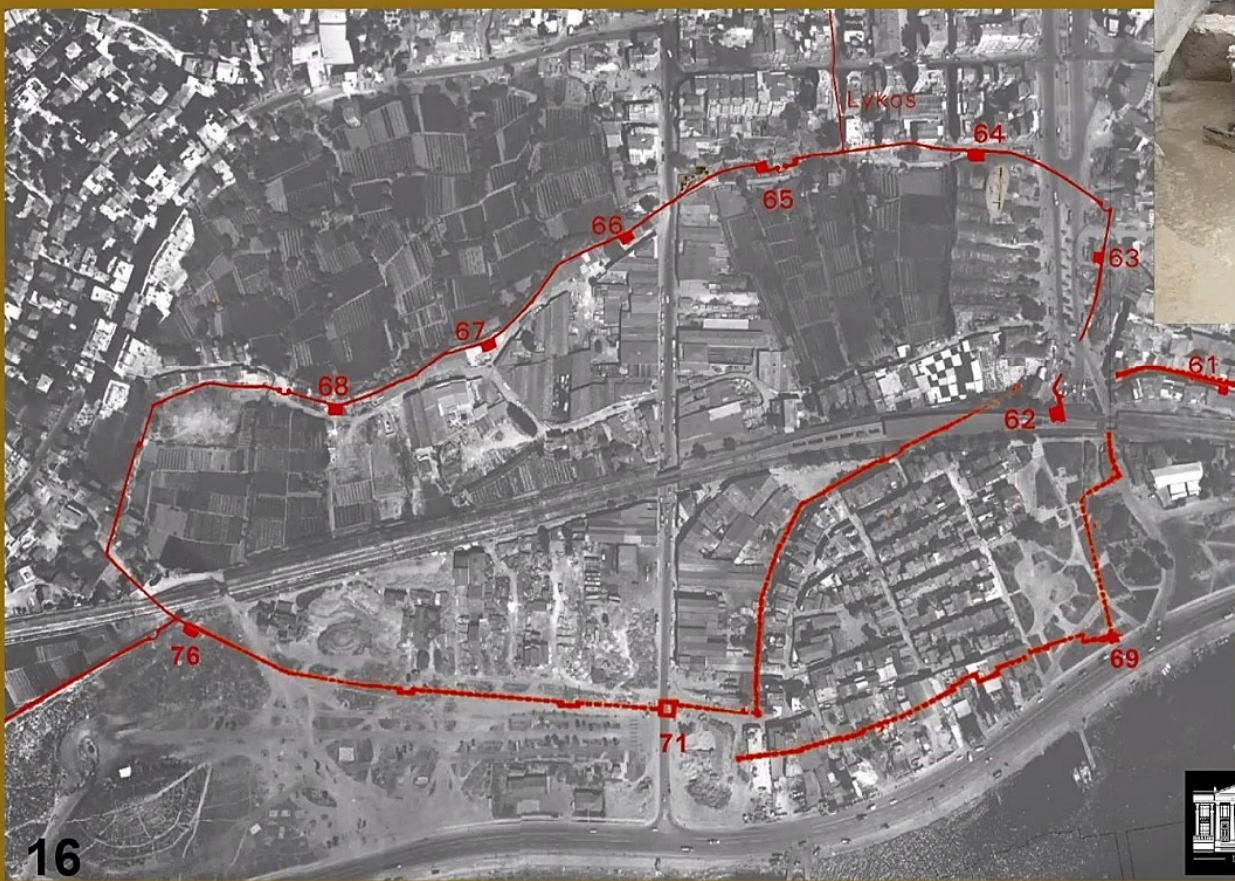

Noria (Ottoman Period)





# Location of the wrecks



18





# Characteristics of the Yenikapı wrecks

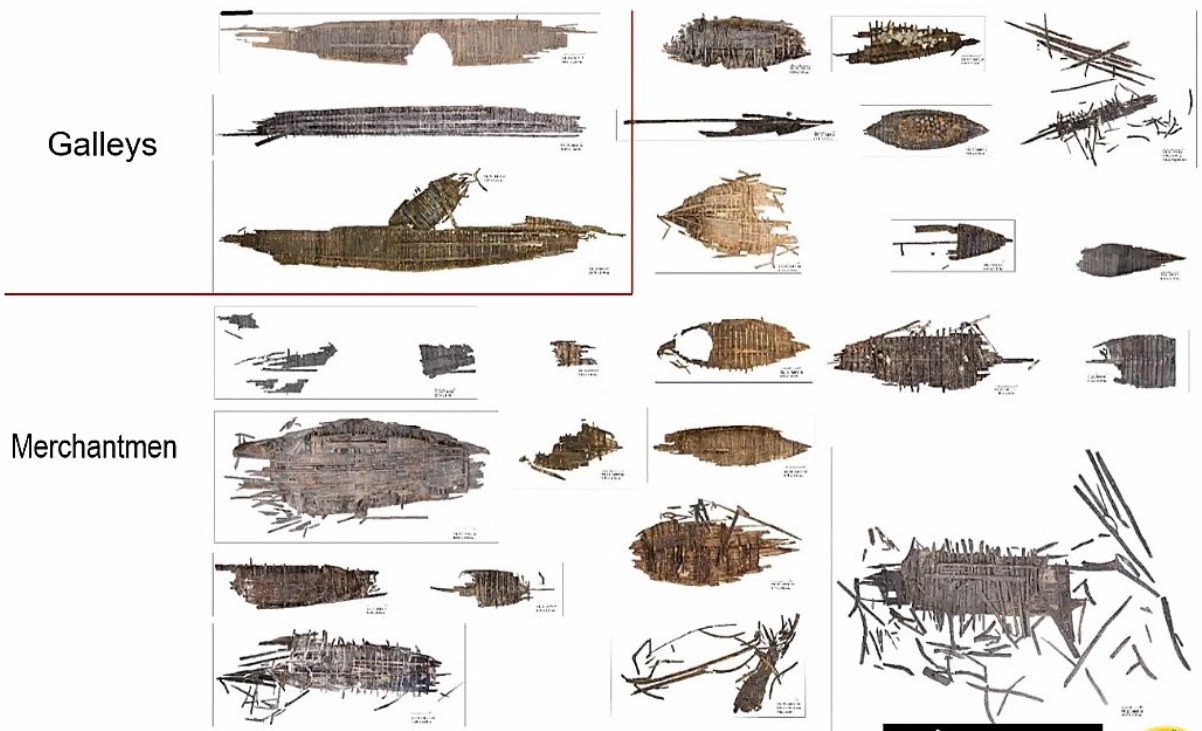

19



Ufuk Kocabaş



# Galleys

## YK36

Survived dimensions:  
30x10m scattered  
across an area



## YK13

Survived dimensions:  
20.80x2.80  
Date: AD 690-890



## YK16

Survived dimensions:  
22.50x2.40m  
Date: AD 721-895



## YK25

Survived dimensions:  
19x1.50m  
Date: 10th century AD



Ufuk Kocabaş



# Galleys

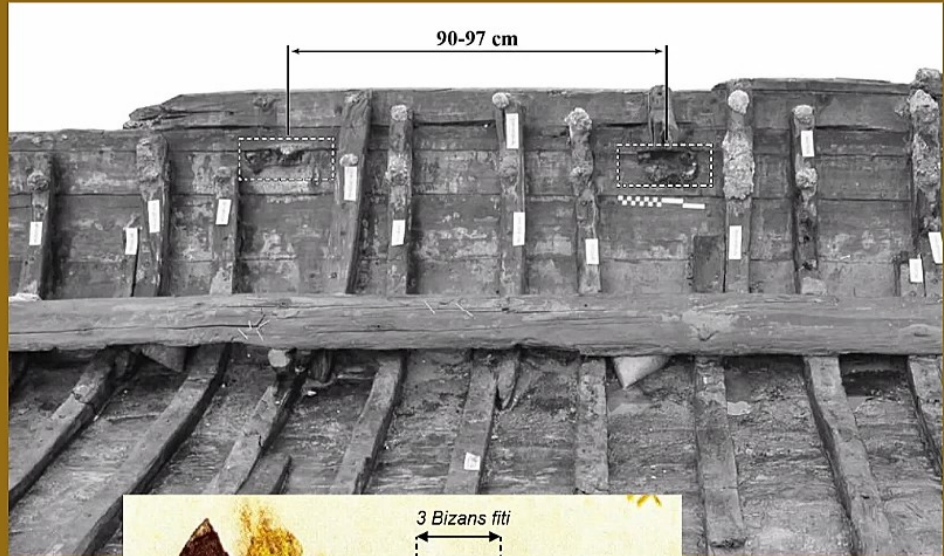

21



Ufuk Kocabaş



# Yenikapı 16

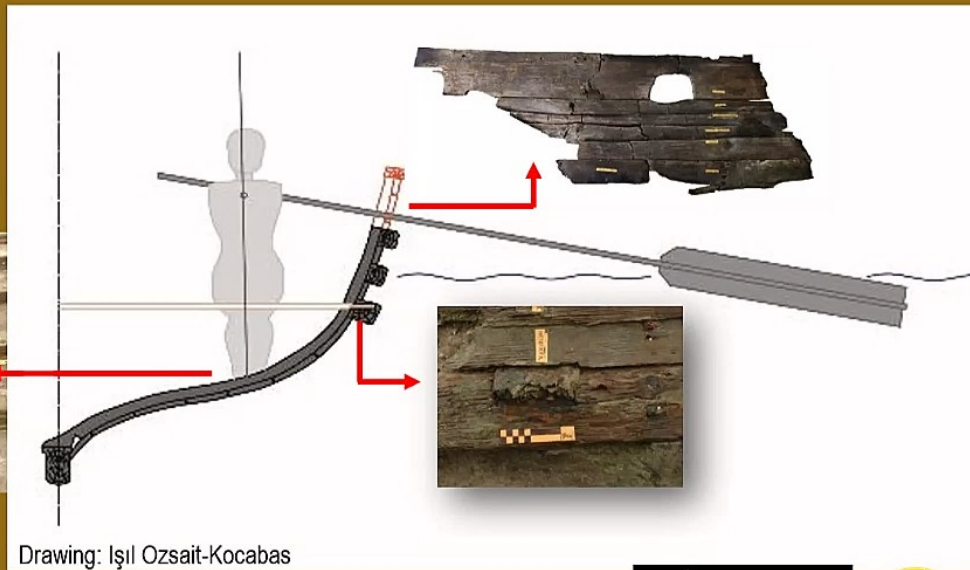

Drawing: Işıl Ozsait-Kocabaş



Ufuk Kocabaş



## Merchantman: Yenikapı 12



Drawing: Işıl Ozsait-Kocabaş



30





## Yenikapı 12: Reconstruction



Istanbul Archaeological Museum



M. Rahmi Koç Museum

33



Ufuk Kocabaş