

See discussions, stats, and author profiles for this publication at: <https://www.researchgate.net/publication/287643498>

Research on Underwater Mousterian: The Site of Resnik – Kaštel Štafilić, Dalmatia, Croatia

Chapter · January 2015

DOI: 10.5817/CZ.MUNI.M210-7781-2015-6

CITATIONS

2

READS

289

1 author:



Ivor Karavanić

University of Zagreb

98 PUBLICATIONS 2,099 CITATIONS

SEE PROFILE

Some of the authors of this publication are also working on these related projects:



Experimental approach to the coevolution of language/cognition and Palaeolithic stone tool production [View project](#)



PALAEOARTEAST: "Defining cultural boundaries in the European Upper PALAEolithic: Archaeology and Rock arT in EASTern Europe" [View project](#)

FORGOTTEN TIMES AND SPACES

New perspectives
in paleoanthropological,
paleoetnological
and archeological
studies

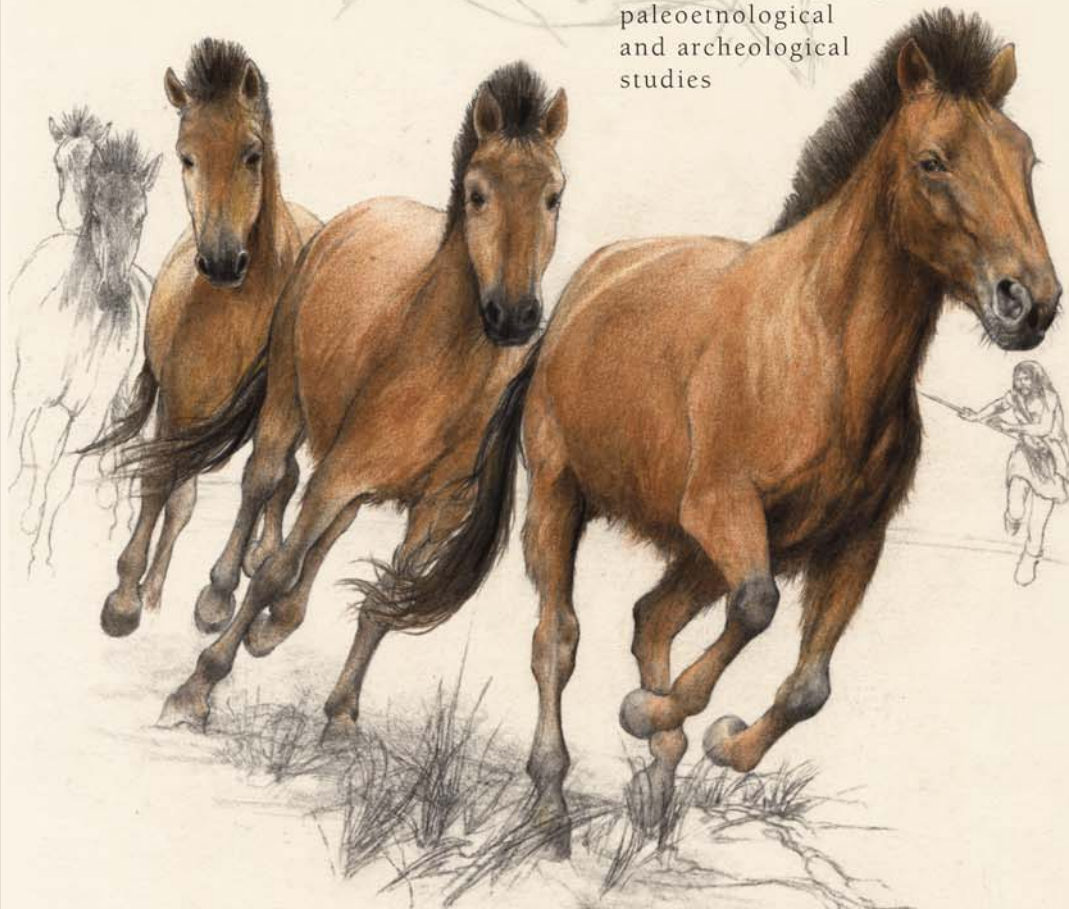

Edited by Sandra Sázelová, Martin Novák and Alena Mizerová
INSTITUTE OF ARCHEOLOGY OF THE CAS, BRNO & MASARYK UNIVERSITY

Bibliographic Citation of the book:

SÁZELOVÁ, Sandra, Martin NOVÁK and Alena MIZEROVÁ (eds.). *Forgotten times and spaces: New perspectives in paleoanthropological, paleoetnological and archeological studies*. 1st Edition. Brno: Institute of Archeology of the Czech Academy of Sciences; Masaryk University, 2015, 618 p. ISBN 978-80-7524-000-2; ISBN 978-80-210-7781-2. DOI: 10.5817/CZ.MUNI.M210-7781-2015.

Bibliographic Citation of the article:

KARAVANIĆ, Ivor. Research on underwater Mousterian: The site of Resnik – Kaštel Štafilić, Dalmatia, Croatia. In: Sandra SÁZELOVÁ, Martin NOVÁK and Alena MIZEROVÁ (eds.). *Forgotten times and spaces: New perspectives in paleoanthropological, paleoetnological and archeological studies*. 1st Edition. Brno: Institute of Archeology of the Czech Academy of Sciences; Masaryk University, 2015, pp. 73–79. ISBN 978-80-7524-000-2; ISBN 978-80-210-7781-2. DOI: 10.5817/CZ.MUNI.M210-7781-2015-6.

RESEARCH ON UNDERWATER MOUSTERIAN: THE SITE OF RESNIK – KAŠTEL ŠTAFILIĆ, DALMATIA, CROATIA

Ivor Karavanić

Abstract

Resnik – Kaštel Štafilić is an open air Middle Paleolithic site from a period when the sea level was much lower than today. Small scale underwater excavation and systematic collection of surface finds at the site using a grid have been ongoing since 2008. The methodology applied will be further described in this paper. Exploration of the site is important for several reasons: it adds to the overall picture of the area that was once land and connects it to the other sites, it allows for a development of methodology for underwater excavation of Paleolithic sites, and it also opens up a whole set of questions related to the processes of formation and destruction of underwater sites.

Keywords

Underwater Archeology, Middle Paleolithic, Mousterian, Resnik – Kaštel Štafilić, Dalmatia, Croatia

DOI: 10.5817/CZ.MUNI.M210-7781-2014-6

Introduction

The sites of Croatia are known worldwide in prehistoric archeology because of their important finds of Paleolithic industries and/or fossil human remains. The most famous sites are Krapina and Vindija, situated in the continental region of Hrvatsko zagorje (northwestern Croatia), which differs geographically and ecologically from the Mediterranean sites situated farther south on the Adriatic coast and its hinterland (Figure 1). Krapina yielded Neandertal remains associated with the Mousterian industry, dated ca. 130.0 ky (Rink *et al.* 1995; Simek and Smith 1997), while Neandertals associated with the Mousterian industry at the site of Vindija are dated to ca. 40.0 ky BP (Krings *et al.* 2000; Serre *et al.* 2004). Veternica cave yielded

Department of Archeology,
Faculty of Humanities and Social
Sciences at University of Zagreb,
Ivana Lučića 3, HR-10000 Zagreb,
Croatia

email:
ikaravan@ffzg.hr

Figure 1: Map showing Croatian Mousterian sites mentioned in the text.

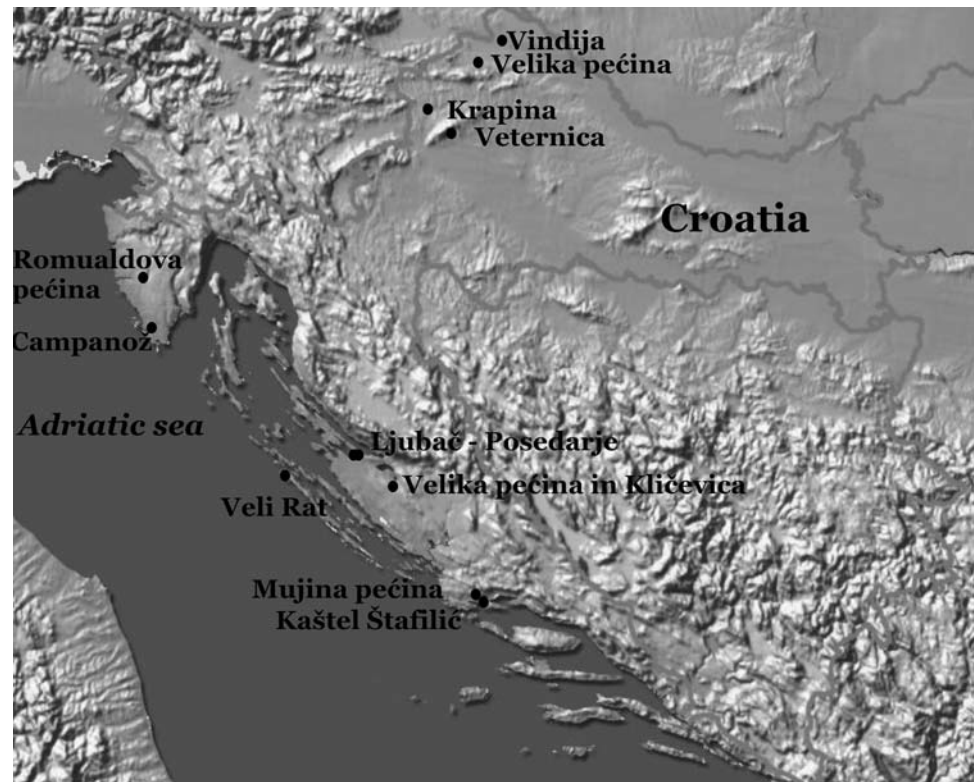

Mousterian artefacts. Unlike Krapina and Veternica, Vindija and Velika pećina also contain Upper Paleolithic industries that have an important role in the debate on the Middle/Upper Paleolithic transition.

In contrast to the situation in Hrvatsko zagorje, the cultural and palaeoecological situation in the Middle Paleolithic in the eastern Adriatic region is little known. Until recently, not a single Middle Paleolithic site has been known in the Croatian part of Istria. Romualdova pećina, located at the end of Limski kanal (the Lim Bay) near Rovinj had been known as an Upper Paleolithic site (Malez 1979), but D. Komšo (2008) excavated the site in 2007 and found Mousterian artefacts. Based on the dates on speleotherm by M. Malez, and the stratigraphy determined during the excavation in 2007, it is likely that at least a part of the Middle Paleolithic industry from this site represents Late Mousterian. Furthermore, Campanož, a salvage-excavated open-air site near Pula yielded more than 30,000 chert fragments (Komšo 2011). Based on the lithic finds the site belongs to the Middle Paleolithic and can be interpreted as a workshop. No human skeletal remains were associated with Mousterian deposits from Romualdova and Campanož.

Until recently, Paleolithic research in Dalmatia (south Croatia) was rare. Superficial artefact collections from the surface of open-air sites have enabled lithic analysis mainly based on typology (Batović 1965, 1988; Malez 1979; Chapman *et al.* 1996; Vujević 2009). An entire series of sites are known to exist in the area north of the town of Zadar and south of the Ražanac village, between the bay of Ljubac

and the village of Posedarje. Furthermore, a large number of stone artefacts and chunks were collected near the lighthouse at Veli Rat on the northern part of the Dugi Island. The material from all of these sites was collected on the surface where it was directly exposed to weathering. Therefore, many pseudo-artefacts, pseudo-tools and naturally fragmented pieces were found together with artefacts and tools.

The only site in Dalmatia with a clear and homogeneous Mousterian stratigraphic sequence that was excavated systematically (1995–2003) is Mujina pećina near the town of Kaštela (Karavanić *et al.* 2008). The stratigraphic sequence was dated between about 45.0 and 39.0 uncal ky BP (Rink *et al.* 2002).

A test excavation of another Dalmatian site – Velika pećina in Kličevica near Benkovac was conducted in 2006 and more extensive excavation started in 2012 and continued in 2013. A short stratigraphic sequence was established, with several layers yielding numerous Mousterian finds, one of which was dated to about 39.0 uncal ky BP (Karavanić *et al.* 2007).

Furthermore, small scale excavation at the underwater open-air Mousterian site of Resnik – Kaštel Štafilić using a grid was conducted in 2008 and continued through 2010–2013 when only surface finds were collected over a larger area (Karavanić *et al.* 2009). The methodology and preliminary research results on this site, important for several reasons, are briefly presented in this paper.

Background

The site of Resnik is a well-known locality from the Hellenistic and late Roman periods, and finds have been collected both on land and under water (Brusić 1990; 2004). Neolithic finds have also been collected from an underwater site here, but at a different location than the Hellenistic and late Roman finds (Brusić 2004). Of particular importance is the discovery of an underwater site that yielded Paleolithic artefacts. The site is at the depth of about 4 m and the discovery was reported by I. Svilan. After Z. Brusić (1977) first reported on possible Middle Paleolithic artefacts in Dalmatian underwater zone over thirty years ago, this was an entirely new case indicating a possible Middle Paleolithic site. The first archeological investigation of the underwater Paleolithic site Resnik – Kaštel Štafilić took place in September 2008, and has continued from 2010 till present.

Research method

The standard method used in investigations of Paleolithic sites on land was adapted to underwater work taking into account the specific features of this site. The first year of investigation was especially challenging because the successful application of the method was uncertain and it required the participation of experienced divers. The grid was set, as well as the benchmark for measuring depths. The corners of the grid were recorded by a total station. The finds from the surface were collected by hand, and excavations were performed with the help of a water dredge in spits 5 to 10 cm thick (Figure 2). The sondage measured 8 m², divided into 1 × 1 m squares, further



Figure 2: Excavation performed with the help of a water dredge (Photo with courtesy of M. Parica, University of Zadar).

subdivided into 0.5×0.5 m squares (which eventually proved an excessively detailed division considering the small number of finds). As it was impossible to distinguish finds from ordinary rocks underwater, the entire sediment was gathered into bags, transported to the coast and then wet and dry sieved on land in 5 mm and 2 mm sieves.

The 2008 investigations identified the stratigraphic contexts and it was established that finds only rarely appear within specific layers, being more frequent on the very surface of the seabed. This is why in the following campaigns (2010–2013), rather than excavating, we decided to collect the material from the surface, divided by squares (1×1 m) in the grid (Figure 3). Depths of square meters (corners and middle part) were taken before and after collecting the material (Figure 4). The corners of the grid were recorded by a total station (Figure 5). Surface material was gathered into bags, transported to the coast and then wet sieved on land in a 5 mm sieve (Figure 6).

Preliminary Results and Discussion

Research on underwater Mousterian site Resnik – Kaštel Štafilić (2008) began with the cleaning of the surface stratigraphic unit that consisted mainly of stones and some ooze. A few artefacts were found as well as some chert debris, probably broken as a result of natural processes. After the surface layer had been removed, the excavation of the sediment mixed with stones started. Several possible artefacts and large quantities of chert debris were found. The excavation layers deeper down were somewhat lighter colour, and beneath them was a marly rock. In addition to chert



Figure 3: Collecting artefacts from the surface layer (Photo with courtesy of K. Zubčić, Croatian Conservation Institute).

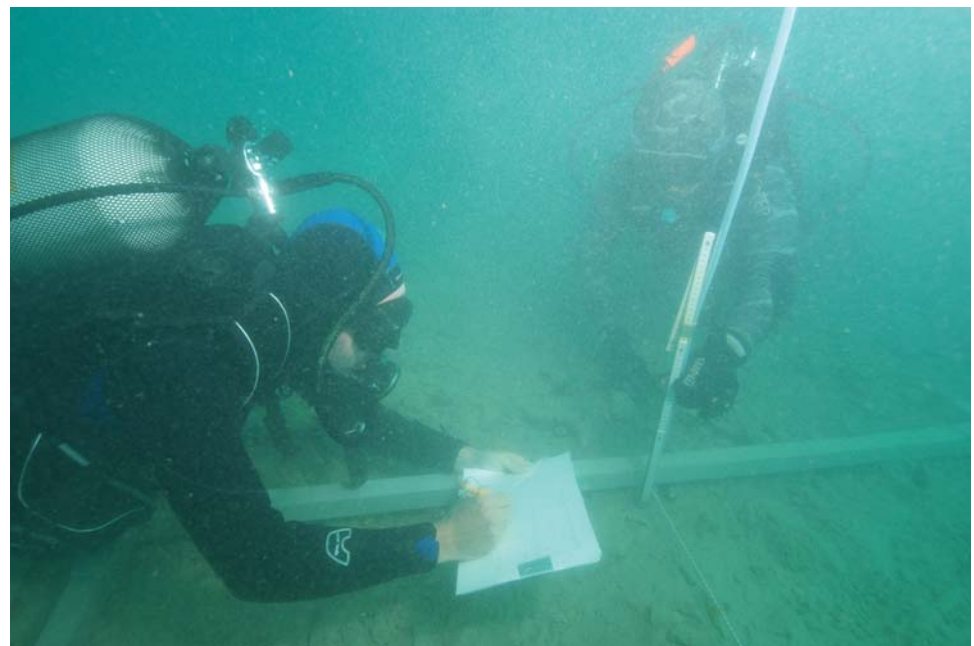

Figure 4: Taking the depths (Photo with courtesy K. Zubčić, Croatian Conservation Institute).

debris, whose frequency decreased with depth, a sidescraper and several possible tools were found (most of these are probably pseudo-tools or pseudo-artefacts, partly or entirely created by natural processes). In the following years (2010–2013) more archeological material was collected from the seabed surface.

Although the number of collected artefacts with clearly Mousterian typological features was relatively small, in addition to the artefacts collected earlier by I. Svilan, these proved beyond doubt that Resnik – Kaštel Štafilić is a Middle Paleolithic underwater site. It represents elements (lithics) from one or several open air habitation sites from the time when the sea level was considerably lower than today. The original site (or sites) was destroyed by the sea and there is a stratigraphic profile on the coast which might represent a part of the Pleistocene stratigraphy (S. Miko personal communication). However, underwater sediments which contain Pleistocene artefacts were not formed at that time, but later (Holocene). The reconstruction of site formation processes is very complex because the finds on the seabed surface can be moved by waves. According to Crmarić *et al.* (1998) the wave basis in the western part of the Kaštela Bay, near the Pantan spring, lies at a depth of 15–20 m during gale-force *jugo* (*scirocco*), and at 5 m during *bora*. In addition, the finds can be disturbed by various sea animals, as well as humans (construction works, e.g. sewer conduits, as well as seabed digging for shells). Although the finds are disturbed (due to the action of waves and other factors) it seems that their accumulation is mainly not a result of displacement from another locality that was far away from the present site as was reported earlier (Karavanić *et al.* 2009). However, only some of the finds may have arrived to their present position through erosion from another place.



Figure 5: Recording the corners of the grid by a total station (Photo by author).

Among the tools, several pseudo-tools and numerous naturally broken pieces of local chert were found. All the artefacts belong to the Mousterian industry, and there are also indications of centripetal technique. Not a single artefact from the Upper Paleolithic was found during the field work, although I. Svilan found a retouched blade that could belong to the Upper Paleolithic.

The underwater site Resnik – Kaštel Štafilić is important for several reasons. It adds to the overall picture of the area that was once land and connects it to the other sites. It also allows for a development of methodology for underwater excavation of Paleolithic sites, which is one of the important directions that Paleolithic archeology can take in the near future. It also opens up a whole set of questions related to the processes of formation of underwater sites.

However, the question whether the site is contemporaneous with, or older than, the occupation at the nearby Mousterian site Mujina pećina (that took place between 45.0 and 39.0 uncal ky BP) remains open (Karavanić *et al.* 2008). There is evidence that people used Mujina pećina during autumn and spring, while there is no evidence for hominin activity at this site during summer and winter (Miracle 2005). During winter they may have moved closer to the coast and one of the locations on their trail might have been the Resnik – Kaštel Štafilić underwater site, while other locations are most likely also below sea level at present time, or destroyed by subsequent changes in sea level (Karavanić *et al.* 2014).

Although no diagnostic fossil hominin remains have been found at Resnik – Kaštel Štafilić and other Dalmatian Middle Paleolithic sites, the archeological assemblage (Mousterian industry) and the results of chronometric dating of Mujina



Figure 6: Extracting the artefacts from the raised sediment (Photo by author).

pećina and Velika pećina in Kličevica indicate that their sequences are contemporary with the late Neandertals and earliest known anatomically modern human groups in Europe. It is important to continue research on the Middle Paleolithic of Dalmatia to reveal yet another ecological and geographical region that Middle Paleolithic Europeans inhabited, a region quite different from that of their better-known counterparts in northwestern Croatia. Furthermore, a comparison of the obtained results with the sites in Central Europe can establish and explain similarities and differences between the adaptation and behaviour of Mousterian people in two different environmental zones (Mediterranean and continental).

Acknowledgements

I am grateful to Jiří Svoboda for his friendship and professional support during the years. I would like to thank Kruno Zubčić, Slobodan Miko and Fred H. Smith for various forms of assistance related to the information presented in this paper. Research was supported by the Ministry of Culture of the Republic of Croatia and the Croatian Science Foundation.

Résumé

Resnik – Kaštel Štafilić est un site de plein air du Paléolithique moyen. Il remonte à une époque où le niveau marin était considérablement plus bas qu'à l'heure actuelle. Des fouilles subaquatiques de petite envergure, ainsi que des ramassages de surface systématiques sur le site à l'aide d'un quadrillage sont en cours depuis 2008. La méthodologie mise en œuvre fait l'objet d'une description dans le présent article. L'exploration du site en question est importante à plusieurs égards : en plus de compléter le tableau des sites présents dans la région à une époque où celle-ci était exondée, elle contribue au perfectionnement méthodologique des fouilles subaquatiques de sites paléolithiques. Qui plus est, l'exploration du site ouvre le champ à toute une série de questions liées aux processus de formation et de destruction des sites subaquatiques.

Zusammenfassung

Resnik – Kaštel Štafilić ist eine mittelpaläolithische Freilandfundstelle aus einer Zeit, als der Meeresspiegel wesentlich niedriger war als heute. Seit 2008 werden kleinräumige Unterwasserausgrabungen und systematische Oberflächenaufsammlungen mit Hilfe eines Messgitters durchgeführt. Die angewandte Methode wird in dem Beitrag näher erläutert. Die Untersuchungen an der Fundstelle sind aus mehreren Gründen wichtig: Sie leisten einen Beitrag zum Gesamtbild der Gegend, die damals Festland gewesen ist und verbinden sie mit anderen Fundstellen; sie bietet die Gelegenheit zur Entwicklung einer Methode für die Unterwasserausgrabung paläolithischer Fundstellen; und sie eröffnet einen ganzen Fragekatalog hinsichtlich der Formationsprozesse und Zerstörung von Unterwasserfundstellen.

REFERENCES

- Aaris-Sørensen, K. 2009: Diversity and dynamics of the mammalian fauna in Denmark throughout the last glacial–interglacial cycle, 115–0 kyr BP. *Fossil Strata* 57, 1–59.
- Aaris-Sørensen, K., Mühldorff, R. and Brinch Petersen, E. 2007: The Scandinavian reindeer (*Rangifer tarandus* L.) after the last glacial maximum: Time, seasonality and human exploitation. *Journal of Archaeological Science* 34, 914–923.
DOI: 10.1016/j.jas.2006.09.014
- Ablamowicz, D. 2007: Wyniki badań powierzchniowych w rejonie Siemoni, gm. Bobrowniki, woj. Śląskie. *Śląskie Prace Prahistoryczne* 6, 7–53.
- Abramova, Z. A. 1960: *Elementy odezhdy i ukrasheniya na skul'pturnikh izobrazheniakh cheloveka epokhi verdhnego paleolita v Evrope i Sibiri*. Materialy issledovaniya po Arkheologii 79. (In Russian)
- Abramova, Z. A. 1967: L'art paléolithique en URSS. *Quartär* 18, 99–125.
- Abramova, Z. A. 1997: Peshchera Shul'ganTash (Kapova) – paleolitcheskoe svyatilishche mirovogo znacheniya. *Peshchernyy paleolit Urala*. Gilem, Ufa, 52–55. (In Russian)
- Absolon, K. 1949: The diluvial anthropomorphic statuettes and drawings, especially the so-called Venus statuettes, discovered in Moravia: A comparative study. *Artibus Asiae* 12, 201–220.
DOI: 10.2307/3248385
- Agsous, S. 2008: *Stratigraphie et sédimentologie de l'abri Pataud (Les Eyzies de Tayac, Dordogne, France). Contribution à l'étude des paléoenvironnements des cultures du Paléolithique supérieur ancien du Périgord*. Thèse de Doctorat, Muséum national d'histoire naturelle, Paris.
- Aguirre, M. 1998/2000: El yacimiento paleolítico de Antoliñako Koba (Gautegiz-Arteaga, Bizkaia): Secuencia estratigráfica y dinámica industrial. Avance de las campañas de excavación 1995-2000. *Illunzar* 4, 39–81.
- Aguirre, M. 2007: Antoliñako koba (Gautegiz-Arteaga). *Arkeoikuska* 06, 121–124.
- Aguirre, M. 2013: Ocupaciones gravetienses de Antoliñako koba: Aproximación preliminar a su estratigrafía, cronología e industrias. In: C. de las Heras, J. A. Lasheras, A. Arrizabalaga y M. de la Rasilla (eds.): *Pensando el Gravetiense: nuevos datos para la Región cantábrica en su contexto peninsular y pirenaico*. Monografía 23, Madrid, 216–228.
- Aguirre, M. y González Sainz, C. 2011: Placa con grabado figurativo del Gravetiense de Antoliñako Koba (Gautegiz-Arteaga, Bizkaia). Implicaciones en la caracterización de las primeras etapas de la actividad gráfica en la región Cantábrica. *Kobie (Paleoantropología)* 30, 43–61.
- Akai, F. 2009: Koki-kyusekkijidai Hokkaido Seibu ni okeru kokuyoseki no riyo (Obsidian use at the Upper Paleolithic of southwestern Hokkaido). In: H. Sato (ed.): *Kokuyoseki ga Hiraku Jinrui shakai no Koryu* (Obsidian, Interaction, and Society). The University of Tokyo, Tokyo, 32–41. (In Japanese)
- Alcalde del Río, H., Breuil, H. y Sierra, L. 1911: *Les cavernes de la Région Cantabrique (Espagne)*. A. Chêne, Mónaco.
- Alekseev, V. P. i Debets G. F. 1964: *Kraniometriya*. Moscow. (In Russian)
- Alekseev, V. P. 1966: *Osteometriya*. Moscow. (In Russian)
- Alekseev, V. P. 1998: The physical specificities of Paleolithic hominids in Siberia. In: A. P. Derevianko, D. B. Shimkin and W. R. Powers (eds.): *The Paleolithic of Siberia. New Discoveries and Interpretations*. Institute of Archaeology and Ethnography, Siberian Division, Russian Academy of Sciences, Novosibirsk, 329–335.
- Alexandrowicz, S. W., Drobnowicz, B., Ginter, B., Kozłowski, J. K., Madeyska, T., Nadachowski, A., Pawlikowski, M., Sobczyk, K., Szyndlar, Z. and Wolsan, M. 1992: Excavations in the Zawalona Cave at Mników (Cracow Upland, southern Poland), *Folia Quaternaria* 63, 43–76.
- Alexandrowicz, W. S., Kaminska, L., Kazior, B., Kozłowski, J. K., Pawlikowski, M. and Sobczyk, K. 2000: Excavation at Banka-

- Horné farské role site. In: J. K. Kozłowski (ed.): *Complex of Upper Palaeolithic sites near Moravany, Western Slovakia. Vol. III, Late Gravettian shoudered points horizon sites in the Moravany – Banka area*. Archaeological Institute, Slovak Academy of Sciences, Nitra, 121–152.
- Alio, J. Singh, A. and Dua, H. 2008: The false door stele of scribe Ipepi and Ptah-anj, priest of Dwaw, god of oculists (circa 1800 BC). In: *British Journal of Ophthalmology* 92, 487 + Cover illustration (No. 4).
- Allard, M. 2009: Présentation du site des Peyrugues. *Bulletin Préhistoire du sud-ouest* 17 (2), 143–149.
- Allard, M., Drieux, M., Jarry, M., Pomies, M.-P. et Rodière, J. 1997: Perles en bois de Renne du niveau 18 des Peyrugues, à Orniac (Lot). Hypothèse sur l'origine du Protomagdalénien. *PALEO* 9, 355–369.
- Alley, R. B., Mayewski, P. A., Sowers, T., Stuiver, M., Taylor, K. C. and Clark, P. U. 1997: Holocene climatic instability: A prominent, widespread event 8200 yr ago. *Geology* 25 (6), 483–486. DOI: 10.1130/0091-7613(1997)025<0483:HCIAPW>2.3.CO;2
- Allsworth-Jones, P. 1986: *The Szeletian and the transition from Middle to Upper Palaeolithic in central Europe*. Clarendon Press, Oxford.
- Almagro, M. 1947: El Paleolítico español. In: *Historia de España* vol. I. Espasa Calpe, Madrid.
- Almásy, L. E. 1998: *Schwimmer in der Wüste*. Deutscher Taschenbuch Verlag, Munich.
- Alt, K. W., Pichler, S., Vach, W., Klíma, B., Vlček, E. and Sedlmeier, J. 1997: Twenty-five thousand-year-old triple burial from Dolní Věstonice: An ice-age family? *American Journal of Physical Anthropology* 102, 123–131. DOI: 10.1002/(SICI)1096-8644(199701)102:1<123::AID-AJPA10>3.0.CO;2-2
- Altuna, J. 1996: *Ecain und Altxerri bei San Sebastian. Zwei altsteinzeitliche Bilderhöhlen im spanischen Bascenland*. Jan Thorbecke, s. 91, abb. 89.
- Altuna, J., Baldeón, A. y Mariezkurrena, K. 1990: *La Cueva de Amalda (Zestoa, País Vasco). Ocupaciones Paleolíticas y Pospaleolíticas*. Fundación José Miguel Barandiarán, San Sebastian.
- Altuna, J., Mariezkurrena, K. y Ríos-Garaizar, J. 2011: *Ocupaciones humanas en Aitzbitarte III (País Vasco). 33.600–18.400 (Zona de entrada a la cueva)*. EKOB 5. San Sebastián.
- Álvarez-Fernández, E. 2007a: La explotación de los moluscos marinos en la cornisa cantábrica durante el Gravetiense: primeros datos de los niveles E y F de La Garma A (Omoño, Cantabria). *Zephyrus* 60, 43–58.
- Álvarez-Fernández, E. 2007b: La explotación de los moluscos marinos en la Cornisa Cantábrica durante el Gravetiense: primeros datos de los niveles E y F de La Garma A. *Zephyrus* 60, 43–58.
- Ambrož, V., Ložek, V. a Prošek, F. 1951: Mladý pleistocén v okolí Moravan u Piešťan nad Váhom. *Anthropozoikum* I, 53–142.
- Amirchanov, Kh. A. 1998: Vostochnyi gravett ili gravettoidnye industrii Centralnoi i Vostochnoi Evropy? In: *Vostochnyi gravett*. Moskva, 15–34. (In Russian)
- Amirchanov, H. and Lev. S. 2008: New finds of art objects from the Upper Palaeolithic site of Zaraysk, Russia. *Antiquity* 82 (318), 862–870. DOI: 10.1017/S0003598X00097635
- Andersen, S. H. 1976: En elgtakøkse fra Fovåen. *Nordslesviske Museer* 3, 9–12.
- Andersen, S. H. 1977: En Elgtakøkse fra Vædebro. *Museumsforeningen for Skanderborg og omegn* 10, 1–3.
- Andersen, S. H. 1998: Ringkloster. Ertebølle trappers and wild boar hunters in eastern Jutland. A survey. *Journal of Danish Archaeology* 12 (1994–1995), 13–59.
- Anderson, K. 2007: *Race and the crisis of humanism*. Routledge, London.
- Andersen, K. K., Svensson, A., Johnsen, S. J., Rasmussen, S. O., Bigler, M., Röthlisberger, R., Ruth, U., Siggaard-Andersen, M. L., Peder Steffensen, J., Dahl-Jensen, D., Vinther, B. M. and Clausen, H. B. 2006: The Greenland Ice Core Chronology 2005, 15–42 ka. Part 1: Constructing the time scale. *Quaternary Science Review* 25 (23–24), 3246–3257. DOI: 10.1016/j.quascirev.2006.08.002
- Anikovich, M. V. 1998: Dnepro-donskaya istoriko-kulturnaya oblast okhotnikov na mamontov: ot «vostochnogo gravetta» k «vostochnomu epigravettu». In: *Vostochnyi gravett*. Moskva, 35–66. (In Russian)
- Antl-Weiser, W. 2008: *Die Frau von W. Die Venus von Willendorf, ihre Zeit und die Geschichte(n) um ihre Auffindung* (Veröffentlichungen der Prähistorischen Abteilung; Bd. 1). Verlag der Naturhistorischen Museums, Wien.
- Antoine, D., Hillson, S. and Dean, M. 2009: The developmental clock of dental enamel: A test for the periodicity of prism cross-striations in modern humans and an evaluation of the most likely sources of error in histological studies of this kind. *Journal of Anatomy* 214 (1), 45–55. DOI: 10.1111/j.1469-7580.2008.01010.x
- Anton, M. and Turner, A. 2000: *The big cats and their fossil relatives*. Columbia University, New York.
- Arafa, N. 2009: La stèle d'Irgemtyfy Caire CG 20460. *Bulletin de l'Institut français d'archéologie orientale* 109, 9–15.
- Aranazadi, T. y Barandiarán, J. M. 1935: *Exploraciones de la Caverna de Santimamiñe*. Bilbao.
- Arcelin, A. 1877: *Les formations tertiaires et quaternaires des environs de Mâcon: L'Argile à silex, l'Epoque glaciaire, l'Erosion des vallées, l'Ancienneté de l'homme*. Savy, Paris.
- Arrizabalaga, A. 1994: Individualización morfológica de los buriles gravetienses. El Noaillense de Bolinkoba. *Munibe (Antropología-Arkeología)* 46, 33–51.
- Arrizabalaga, A. 1995: *La industria lítica del Paleolítico Superior inicial en el oriente cantábrico*. Unpublished PhD Dissertation, Universidad del País Vasco, Vitoria.
- Arrizabalaga, A. 1999: La génesis del leptolítico en el yacimiento de cueva Morín (Cantabria). In: *XXIV Congreso Nacional de Arqueología I*. Instituto de Patrimonio Histórico, Murcia, 71–79.
- Arrizabalaga, A. y Iriarte-Chiapusso, M. J. 2010: El Gravetiense en la encrucijada. Actualización de la información y propuesta de relectura para el caso vasco. In: *Cuaternario y Arqueología: Homenaje a Francisco Giles Pacheco*. Cádiz, 133–145.

- Arrizabalaga, A. y De la Peña, P. 2013: El registro de la industria lítica como base para una organización del Gravetiense cantábrico. In: C. de las Heras, J. A. Lasheras, A. Arrizabalaga y M. de la Rasilla (eds.): *Pensando el Gravetiense: nuevos datos para la Región cantábrica en su contexto peninsular y pirenaico*. Monografía 23, Madrid, 347–368.
- Arndt, D. 2012: Untersuchungen zur Lagerplatzstruktur und chronologischen Stellung einer mesolithischen Freilandfundstelle im westfälischen Oelde. *Archäologische Informationen* 35, 319–326.
- Arsuaga, J. L., Villaverde, V., Quam, R., Gracia, A., Lorenzo, C., Martínez, I. and Carretero, J. M. 2002: The Gravettian occipital bone from the site of Mallaetes (Barx, Valencia, Spain). *Journal of Human Evolution* 43 (3), 381–393. DOI: 10.1006/jhev.2002.0579
- Ashikhmina, L. I., Vaskul, I. O., Volokitin, A. V., Istomina, T. V., Klenov, M. V., Korolev, K. S., Kosinskaya, L. L., Murygin, A. M., Pavlov, P. Yu., Savel'eva, E. A. i Stokolos, V. S. 1997: *Arkheologiya Respubliki Komi*. Izdatel'stvo « DiK », Moskva. (In Russian)
- Aujoulat, N., Geneste, J. M., Archambeau, Ch. et Delluc, M. 2000: La grotte ornée de Cussac. *Spéléo-Dordogne* 156 (4), 25–27.
- Aujoulat, N., Geneste, J.M., Archambeau, C., Delluc, M., Duday, H. et Henry-Gambier, D. 2001: La grotte ornée de Cussac (Dordogne). Observations liminaires. *Paléo* 13, 9–18.
- Aujoulat, N., Geneste, J. M., Archambeau, Ch., Barraud, D., Delluc, M., Duday, H. et Gambier, D. 2001: La grotte ornée de Cussac (The Decorated Cave of Cussac). *INORA* 30, 3–9.
- Aujoulat, N., Geneste, J. M., Archambeau, Ch., Barraud, D., Delluc, M., Duday, H. et Gambier, D. 2002: La grotte ornée de Cussac – Le Buisson-de-Cadouin (Dordogne): premières observations. *Bulletin de la Société préhistorique française* 99 (1), 129–137.
- Aujoulat, N., Geneste, J. M., Archambeau, Ch., Delluc, M., Duday, H. et Gambier, D. 2004: La grotte ornée de Cussac Le Buisson-de-Cadouin (Dordogne). In: M. Lejeune (dir.): *L'Art pariétal paléolithique dans son contexte naturel*. Actes du Colloque 8.2, Congrès de l'UISPP, Liège, 2.–8. septembre 2001. ERAUL 107, Liège, 45–53.
- Awad, Kh. 2010: Zwei Totengedenksteine des späten Mittleren Reiches im Louvre. In: *Studien zur Altägyptischen Kultur* 39, 19–38.
- Axelrod, R. 1997a: *The Complexity of Cooperation*. Princeton.
- Axelrod, R. 1997b: Advancing the Art of Simulation in the Social Sciences. *Complexity* 3 (2), 16–22. DOI: 10.1002/(SICI)1099-0526(199711/12)3:2<16::AID-CPLX4>3.0.CO;2-K
- Axtell, R. L., Axelrod, R., Epstein, J. M. and Cohen, M. D. 1996: Aligning Simulation Models: A Case Study and Results. *Computational and Mathematical Organization Theory* 1 (2), 123–141.
- Axtell, R. L., Epstein, J. M., Dean, J. S., Gumerman, G. J., Swedlund, A. C., Harburger, J., Chakravarty, S., Hamond, R., Parker, J. and Parker, M. 2002: Population growth and collapse in a multiagent model of the Kayenta Anasazi in Long House Valley. *Proceedings of the National Academy of Sciences* 99 (3), 7275–7279.
- Baales, M. 2007: The final Mesolithic assemblage of the Bilsteinhöhle (Westphalian Uplands, Western Germany). In: M. Masóć, T. Płonka, B. Ginter and S. K. Kozłowski (eds.): *Contributions to the Central European Stone Age*. Papers dedicated to the late Professor Zbigniew Bagniewski, Wrocław, 239–244.
- Baales, M., Jöris, O. and Weninger, B. 2002: Comments on the Kartstein dates. In: C. Bronk Ramsey, T. F. G. Higham, D. C. Owen, A. W. G. Pike and R. E. M. Hedges (eds.): *Radiocarbon dates from the Oxford AMS System: Archaeometry Datelist 31*. *Archaeometry* 44, 3 (supplement 1), 30–31.
- Baales, M. und Koch, I. 2010: Letzte Jäger und Sammler Südwestfalens – das Spätmesolithikum von Netphen. *Archäologie in Westfalen-Lippe 2009*, 27–30.
- Baales, M. und Heinen, M. 2012: Frühe Hirschjäger am Hellweg bei Werl-Büderich. *Archäologie in Westfalen-Lippe 2011*, 28–31.
- Baales, M., Birker, S., Pollmann, H. O., Rosendahl, W. und Stapel, B. 2013a: Erstmals datierte organische Artefakte aus dem Spätpaläolithikum Westfalens. *Archäologie in Westfalen-Lippe 2012*, 24–27.
- Baales, M., Heinen, M., Schön, W. und Orschiedt, J. 2013b: Zwei Steinperlen aus frühmesolithischen Fundschichten in Hagen und Werl-Büderich. *Archäologie in Westfalen-Lippe 2012*, 31–34.
- Baales, M., Pollmann, H. O. und Stapel, B. 2013c: *Westfalen in der Alt- und Mittelsteinzeit*. Darmstadt.
- Baales, M. und Koch, I. 2013: Notizen aus der Provinz... Mesolithische Neufunde aus dem Siegerland (südliches Westfalen). In: S. Feldmann and T. Uthmeier (eds.): *Gedankenschleifen. Gedenkschrift für Wolfgang Weißmüller*. Erlanger Studien zur Prähistorischen Archäologie 1, Büchenbach, 14–41.
- Bachechi, L. et Martini, F. 2002: Le sepulture. In: F. Martini (ed.): *Grotta del Romito*. Museo e Istituto Fiorentino di Preistoria, Florence, 29–36.
- Bachelier, F. 2011: *Quelle unité pour le Châtelperronien ? Apport de l'analyse taphonomique et techno-économique des industries lithiques de trois gisements aquitains de plein air : Le Basté, Bidart (Pyrénées Atlantiques) et Canaule 2 (Dordogne)*. PhD dissertation, Université Bordeaux I.
- Bachelier, F., Bordes, J. G., Morala, A. et Pelegrin, J. 2007: Etude typo-technologique et spatiale de remontages lithiques de Canaule II, site châtelperronien de plein-air en Bergeracois (creysse, Dordogne). *Paléo* 19, 259–280.
- Bader, O. N. 1965: *Kapova peshchera*. Nauka, Moskva. (In Russian)
- Bader, O. N. 1971: Smelovskaya II paleoliticheskaya stoyanka v stepyah Yuzhnogo Urala. Paleolit i Neolit SSSR. T. 6. *Materialy i issledovaniya po arkeologii SSSR* 173, 200–208. (In Russian)
- Bader, O. N. 1998: Sungir. Palaeolithic burials. In: N. O. Bader (ed.): *Upper Palaeolithic Site Sungir (graves and environment)*. Scientific World, Moscow, 5–160.
- Bader, O. N. and Petrin, V. T. 1978: Proizvedenie iskusstva i kostyanye izdeliya epochy paleolita s vostochnogo sklona uralskych gor) In: Vasil'evskij, R. S. (ed.): *U istokov tvorchestva. Pevobytnoe*

- iskusstvo. Nauka, Sibirskoe otdelenie RAN, Novosibirsk, 26–31. (In Russian)
- Bae, C. J. 2010: The Late Paleolithic-Neolithic transition in Korea: current archaeological and radiocarbon perspective. *Radio-carbon* 52, 493–499.
- Bahn, P. G. and Vertut, J. 1988: *Images of the Ice Age*. Windward, Leicester.
- Bahn, P. G. and Vertut, J. 1997: *Journey through the Ice age*. Weidenfeld & Nicolson, London, 141–142.
- Balbo, A. L., Madella, M., Vila, A. and Estévez, J. 2010: Micro-morphological perspectives on the stratigraphical excavation of shell middens: A first approximation from the ethnohistorical site Tunel VII, Tierra del Fuego (Argentina), *Journal of Archaeological Science* 37, 1252–1259. DOI: 10.1016/j.jas.2009.12.026
- Baligh, R. 2008: Three Middle Kingdom Stelae from the Egyptian Museum in Cairo. In: *Journal of the American Research Center in Egypt* 44, 169–184.
- Ballester, I. 1949: Excavaciones en la Cova de Les Mallaetes (Barig). In: *La Labor de la Servicio de Investigación Prehistórica y su Museo en los años 1940 a 1948*. Domenech, Valencia, 29–40.
- Báñez, L., Hromada, J., Debrosse, R., Margerand, L., Kozłowski, J. K., Sobczyk, K. et Pawlikowski, M. 1992: Le site de plein air du Paléolithique supérieur de Kašov I en Slovaquie orientale. *Slovenská archeológia* 40 (1), 5–28.
- Banghard, K. 2007: Mesolithische Architekturbefunde aus Westlippe? *Lippische Mitteilungen* 76, 21–37.
- Banks, W. E. 1996: Statistical analysis of flake and blade dorsal patterns from Kraków-Spadzista units E and F: a study of the organization of site space. *Folia Quaternaria* 67, 75–127.
- Bar Yosef, O. and Bordes, J. G. 2010: Who were the makers of the Châtelperronian culture? *Journal of Human Evolution* 59, 586–593. DOI: 10.1016/j.jhevol.2010.06.009
- Barandiarán, J. 1950: Bolinkoba y otros yacimientos en la Sierra de Amboto (Vizcaya), Madrid.
- Barandiarán, J. 1973: *Arte mueble del Paleolítico cantábrico*. Universidad de Zaragoza, Zaragoza.
- Barandiarán, J. 1994: Arte mueble del Paleolítico cantábrico: una visión de síntesis en 1994. *Complutum* 5, 45–79.
- Barandiarán, I. et García-Diez, M. 2007: Les débuts du graphisme paléolithique dans le nord de la Péninsule Ibérique. In: *Les chemis de l'art aurignacien en Europe*. Musée-forum Aurignac Cahier 4, Aurignac, 209–222.
- Barandiarán, I. y Cava, A. 2008: Identificaciones del Gravetiense en las estribaciones occidentales del Pirineo: modelos de ocupación y uso. *Trabajos de Prehistoria* 65 (1), 13–28.
- Barandiarán, I., Cava, A. y Aguirre, M. 2013: *El taller de sílex de Mugarduia Sur. Una ocupación de Urbasa (Navarra) durante el Gravetiense*. Series Mayor 13, Anejos de Veleia.
- Barandiarán, I., Fortea, J. y Hoyos, M. 1996: El Auriñaciense tardío y los orígenes del Gravetiense: el caso de la región cantábrica. In: Montel, A., Palma, A. and Valoch, K. (eds.): *The Upper Paleolithic*. Abaco, Forlì, 263–293.
- Barceló, J. A. 2009: *Computational Intelligence in Archaeology. Information Science Reference*. Hershey, New York.
- Barceló, J. A., del Castillo, F. and Mamelí, L. 2008: The Computer Simulation of Social Dynamics and Historical Evolution. The case of “Prehistoric” Patagonia. *II Jornadas sobre Simulación Social y Análisis de Sociedades Artificiales*. Barcelona.
- Barrière, C. 1976: *L'art pariétal de la grotte de Gargas*. S14 et Toulouse, mémoire d' l'Institut d'Art préhistorique, 2 vol., BAR International Series, Oxford.
- Bárta, J. 1965: *Slovensko v staršej a strednej dobe kamennej*. Vydavateľstvo Slovenskej akadémie vied, Bratislava.
- Bárta, J. 1970: Zur Problematik der gravettezeitlichen Besiedlung der Slowakei. *Slovenská archeológia* 18, 207–215.
- Bárta, J. 1980: Paleolit a Mezolit. *Slovenská archeológia* 28 (1), 119–136.
- Bárta, J. 1988: Trenčianske Bohuslavice. Un habitat gravettien en Slovaquie occidentale. *L'Anthropologie* 92, 173–182.
- Bárta, J. and Kazior, B. 2000: Excavations at Moravany-Noviny in 1963. In: J. K. Kozłowski, (ed.): *Complex of Upper Palaeolithic sites near Moravany, Western Slovakia. Vol. III., Late Gravettian shoudered points horizon sites in the Moravany–Banka area*. Archaeological Institute, Slovak Academy of Sciences, Nitra, 13–30.
- Bárta, M. 2011: *Swimmers in the sand. On the Neolithic origins of ancient Egyptian mythology and symbolism*. Dryada, Prague.
- Barton, R. N. E. 1998: Long blade technology and the question of British Late Pleistocene/Early Holocene Lithic assemblages. In: N. M. Ashton, F. Healy and P. B. Pettitt (eds.): *Stone Age archaeology. Essays in honour of John Wymer*. Oxbow Monograph 99 & Lithic Studies Society Occasional Paper 6, Oxford, 158–164.
- Barton, C. M., Riel-Salvatore, J., Anderies, J. M., Popescu, G. 2011: Modeling Human Ecodynamics and Biocultural Interactions in the Late Pleistocene of Western Eurasia. *Human Ecology* 39 (6), 705–725. DOI: 10.1007/s10745-011-9433-8
- Batović, Š. 1965: Prvi paleolitski nalazi u srednjoj Dalmaciji. *Diadora* 3, 205–209.
- Batović, Š. 1988: Paleolitički i mezolitički ostaci s Dugog otoka. *Poročilo o raziskovanju paleolita, neolita in eneolita v Sloveniji* 16, 7–54.
- Baxter, M. J. and Buck, C. E. 2000: Data handling and statistical analysis. In: E. Ciliberto and G. Spoto (eds.): *Modern Analytical Methods in Art and Archaeology*. Wiley, New York, 681–746.
- Bayer, J. und Stumpf, G. 1929: Die eiszeitlichen Stationen auf dem Gilschwitzer Berg in Troppau. *Eiszeitalter und Urgeschichte* 6, 109–137.
- Bazarova, V. 2008: Late Pleistocene and Holocene climate and vegetation changes in the Lower Amur River basin (Russian Far East). In: H. Sato (ed.): *International symposium on Human Ecosystem Changes in the Northern Circum Japan Sea Area (NCJSA) in Late Pleistocene*. Research Institute for Humanity and Nature, Kyoto, 21–26.
- Beck, L., Lebon, M., Pichon, L., Menu, M., Chiotti, L., Nespoulet, R. and Paillet, P. 2011: PIXE characterization of prehistoric pigments

- from Abri Pataud (Dordogne, France). *X-ray spectrometry* 40, 219–223. DOI: 10.1002/xrs.1321
- Beekman, Ch. 2005: Agency, Collectivities and Emergence: Social Theory and Agent Based Simulations. In: Ch. Beekman and W. W. Baden (eds.): *Nonlinear model for archaeology and anthropology: Continuing the revolution*. Ashgate, 51–78.
- Beekman, Ch. and Baden, W. W. 2005: Nonlinear Models for Archaeology and Anthropology. In: Ch. Beekman and W. W. Baden (eds.): *Nonlinear Models for Archaeology and Anthropology*. Ashgate, 1–12.
- Behre, K. E. und Lade, U. 1986: Eine Folge von Eem und 4 Weichsel-Interstadialen in Oerel/Niedersachsen und ihr Vegetationsablauf. *Eiszeitalter und Gegenwart* 36, 11–36.
- Behre, K. E. 1989: Biostratigraphy of the Last Glacial period in Europe. *Quaternary Science Reviews* 8, 25–44.
- Belcredi, L., Čížmář, M., Košťurík, P., Oliva, M. a Salaš, M. 1989: *Archeologické lokality a nálezy okresu Brno-venkov*. Brno.
- Beliaev, D. D., Bondarenko, D. M. and Korotayev, A. V. 2001: Origins and Evolution of Chiefdoms. *Reviews in Anthropology* 30, 373–395. DOI: 10.1080/00988157.2001.9978293
- Bello, S. M., Parfitt, S. A. and Stringer, C. B. 2011: Earliest Directly-Dated Human Skull-Cups. *PLoS ONE* 6 (2): e17026. DOI: 10.1371/journal.pone.0017026
- Benicke, N. 2002: Zur Neudatierung des Ur-Fundes von Potsdam-Schlaatz, Brandenburg. *Archäologisches Korrespondenzblatt* 32, 161–168.
- Benicke, N. 2004: Faunal succession in the lowlands of northern Central Europe at the Pleistocene – Holocene transition. In: T. Terberger and B. Valentin Eriksen (eds.): *Hunters in a changing world. Environment and Archaeology of the Pleistocene–Holocene Transition (11000 – 9000 B.C.) in Northern Central Europe*. Workshop of the U.I.S.P.P.-Commission XXXII at Greifswald in September 2002. Arbeitsgemeinschaft, Symposium, Tagung, Kongress 5. Rahden, 43–51.
- Bentley, R. A., Lake, M. W. and Shennan, S. 2005: Specialisation and wealth inequality in a model of a clustered economic network. *Journal of Archaeological Science* 32, 1346–1356. DOI: 10.1016/j.jas.2005.03.008
- Bentley, R. A. and Maschner, H. D. G. 2007: Complexity Theory. In: R. A. Bentley, H. D. G. Maschner and C. Chippendale (eds.): *Handbook of Archaeological Theories*. Plymouth, 245–270.
- Berger A. and Loutre M. F. 1991: Insolation values for the climate of the last 10 millions years. *Quaternary Science Reviews* 10, 297–313. DOI: 10.1016/0277-3791(91)90033-Q
- Berger, T. D. and Trinkaus, E. 1995: Patterns of trauma among the Neandertals. *Journal of Archaeological Science* 22, 841–852. DOI: 10.1016/0305-4403(95)90013-6
- Berlekamp, E. R., Conway, J. H. and Guy, R. K. 2003: *Winning ways for your mathematical plays*. Natick.
- Bernaldo de Quirós, F. 1982: *Los inicios del Paleolítico superior cantábrico*. Monografía 8 de Museo Nacional y Centro de Investigación de Altamira, Ministerio de Educación, Cultura y Deporte, Madrid.
- Bernaldo de Quiros, F., Castaños, P., Maillou, J. M. y Neira, A. 2013: El Gravetiense en la cueva de El Castillo. Nuevos datos. In: *Pensando el Gravetiense: nuevos datos para la región cantábrica en su contexto peninsular y pirenaico*. Museo y Centro de Investigación de Altamira monografías 23, Ministerio de Cultura, Madrid, 270–290.
- von Bertalanffy, L. 1950: An Outline of General System Theory. *The British Journal for the Philosophy of Science* 1 (2), 134–165. DOI: 10.1093/bjps/l.2.134
- von Bertalanffy, L. 1968: *General System Theory: Foundations, Applications*. New York.
- Bhagwat, S. A. and Willis, K. J. 2008: Species persistence in northerly glacial refugia of Europe: A matter of chance or biogeographical traits? *Journal of Biogeography* 35, 464–482.
- Bibikov, S. N. 1950: Peshchernye paleoliticheskie mestonakhzhdeniya v nagornoy polose Yuzhnogo Urala. *Sovetskaya arkeologiya* XII, 66–104. (In Russian)
- Bieber, A. M. Jr., Brooks, D. W., Harbottle, G. and Sayre, E. V. 1976: Application of multivariate techniques to analytical data on Aegean Ceramics. *Archaeometry* 18, 59–74. DOI: 10.1111/j.1475-4754.1976.tb00145.x
- Biernat, S. 1957: *Szczegółowa Mapa Geologiczna w skali 1:50 000, M-34-51-C 1*. Państwowy Instytut Geologiczny.
- Bigelow, N. H., Brubaker, L. B., Edwards, M. E., Harrison, S. P., Prentice, I. C., Anderson, P. M., Andreev, A. A., Bartlein, P. J., Christensen, T. R., Cramer, W., Kaplan, J. O., Lozhkin, A. V., Matveyeva, N. V., Murray, D. F., Mcguire, A. D., Razzhivin, V. Y., Ritchie, J. C., Smith, B., Walker, D. A., Gajewski, K., Wolf, V., Holmqvist, B. H., Igarashi, Y., Kremenetski, K., Paus, A., Pisaric, M. F. J. and Volkova, V. S. 2003: Climate change and Arctic ecosystems: 1. Vegetation changes north of 55°N between the last glacial maximum, mid-Holocene, and present. *Journal of Geophysical Research: Atmospheres* 108, D19, 8170. DOI: 10.1029/2002JD002558
- Billari, F. C. and Prskawetz, A. (eds.) 2003: *Agent-Based Computational Demography*. Springer, Heidelberg.
- Billari, F. C., Fent, T., Prskawetz, A. and Scheffran, J. 2006: Agent-Based Computational Modelling: An Introduction. In: F. C. Billari, T. Fent, A. Prskawetz, J. Scheffran (eds.): *Agent-Based Computational Modelling*. Springer, Heidelberg, 1–16.
- Billy, G. 1975: Étude Anthropologique des restes Humains de L'Abri Pataud. In: H. L. Movius (dir.): *Excavation of the abri Pataud, Les Eyzies (Dordogne): Contributors*. American School of Prehistoric Research, bull. 30. Peabody Museum, Harvard University, Cambridge, Massachusetts, 201–261.
- Bilton, D. T., Mirolo, P. M., Mascheretti, S., Fredga, K., Zima, J. and Searle, J. B. 1998: Mediterranean Europe as an area of endemism for small mammals rather than a source for northwards postglacial colonization. *Proceedings of Royal Society of London B* 265, 1219–1226. DOI: 10.1098/rspb.1998.0423
- Binford, L. R. 1971: Mortuary practices: their study and their potential. In: J. A. Brown (ed.): *Approaches to the Social*

- Dimension of Mortuary Practices*. Society for American Archaeology Memoir 25, 6–29.
- Binford, L. R. 1979: Organization and formation processes: looking at curated technologies. *Journal of Anthropological Research* 35, 255–273.
- Binford, L. R. 1981: *Bones: ancient men and modern myths*. Academic Press, New York.
- Binney, H. A., Willis, K. J., Edwards, M. E., Bhagwat, S. A., Anderson, P. M., Andreev, A. A., Blaauw, M., Damblon, F., Haesaerts, P., Kienast, F., Kremenetski, K. V., Krivonogov, S. K., Lozhkin, A. V., MacDonald, G. M., Novenko, E. Y., Oksanen, P., Sapelko, T. V., Väliiranta, M. and Vazhenina, L. 2009: The distribution of late-Quaternary woody taxa in northern Eurasia: Evidence from a new macrofossil database. *Quaternary Science Reviews* 28, 2445–2464. DOI: 10.1016/j.quascirev.2009.04.016
- Bird-David, N. 1999: Animism revisited. Personhood, environment and relational epistemology. *Current Anthropology* 40 (Supplement February), S67–S91. DOI: 10.1086/200061
- Birks, H. J. B. and Willis, K. J. 2008: Alpines, trees and refugia in Europe. *Plant Ecology and Diversity*, vol. 1:2, 147–160.
- Bishop, R. L. and Neff, H. 1989: Compositional data analysis in archaeology. In: R. O. Allen (ed.): *Archaeological Chemistry IV*. American Chemical Society, Washington D.C., 576–586.
- Björck, S., Rundgren, M., Ingolfsson, O. and Funder, S. 1997: The Preboreal oscillation around the Nordic Seas: terrestrial and lacustrine responses. *Journal of Quaternary Sciences* 12 (6), 455–465. DOI: 10.1002/(SICI)1099-1417(199711/12)12:6<455::AID-JQS316>3.0.CO;2-S
- Black, S. and Ferguson, E. E. 2011: *Forensic anthropology: 2000–2010*. CRC Press.
- Blockley, S. P. E., Blaauw, M., Bronk Ramsey, C. and van der Plicht, J. 2007: Building and testing age models for radiocarbon dates in Lateglacial and Early Holocene sediments. *Quaternary Science Reviews* 26, 1915–1926. DOI: 10.1016/j.quascirev.2007.06.007
- Bluszcz, A. 2000: *Datowanie luminescencyjne osadów czwartorzędowych – teoria, ograniczenia, problemy interpretacyjne*. Zeszyty Naukowe Politechniki Śląskiej, Matematyka-Fizyka 86, Geochronometria 17, Gliwice, 7–104.
- Bobak, D., Płonka, T., Połtowicz-Bobak, M. and Wisniewski, A. 2013: New chronological data for Weichselian sites from Poland and their implications for Palaeolithic. *Quaternary International* 296, 23–36. DOI: 10.1016/j.quaint.2012.12.001
- Bobrowsky, P. T. and Ball, B. F. 1989: The theory and mechanics of ecological diversity in archaeology. In: R. L. Leonard and G. T. Jones (eds.): *Quantifying Diversity in Archaeology*. Cambridge University Press, Cambridge, 4–12.
- Boëda, É. 1986: *Approche technologique du concept Levallois et évaluation de son champ d'application. Etude de trois gisements saaliens et weichseliens de la France septentrionale*. Doctoral thesis, Université Paris-Nanterre X, Paris.
- Boëda, É. 1988: Le concept Levallois et évaluation de son champ d'application. In: M. Otte (ed.): *L'homme de Néandertal Vol. 4, La technique (acts du colloque international de Liège, 4-7 décembre 1986)*. Etudes et Recherches Archéologiques de l'Université de Liège 31, Liège, 13–26.
- Boëda, É. 1994: *Le concept Levallois, variabilité des méthodes*. CNRS Éditions, Paris.
- Boëda, É. 1995a: Caractéristiques techniques des chaînes opératoires lithiques des niveaux micoquiens de Külna (Tchécoslovaquie). *Paléo Supplément* 1, 57–72.
- Boëda, É. 1995b: Levallois: a volumetric construction, methods, a technique. In: H. L. Dibble and O. Bar-Yosef (eds.): *The definition and interpretation of Levallois technology*. Monographs in world archaeology 23. Prehistory Press, Madison, 41–68.
- Bollongino, R., Nehlich, O., Richards, M. P., Orschiedt, J., Thomas, M. G., Sell, C., Fajkošová, Z., Powell, A. and Burger, J. 2013: 2000 years of parallel societies in Stone Age Central Europe. *Science* 342, 479–481. DOI: 10.1126/science.1245049
- Bon, F. 2002: *L'Aurignacien entre mer et océan. Réflexion sur l'unité des phases anciennes de l'Aurignacien dans le sud de la France*. Société Préhistorique Française, Mémoire 29, Paris.
- Bon, F. 2006: A brief overview of Aurignacian cultures in the context of the industries of the transition from the Middle to the Upper Paleolithic. In: O. Bar-Yosef and J. Zilhão (eds.): *Towards a definition of the Aurignacian*. Instituto Portugues de Arqueologia, Lisbon, 133–144.
- Bon, F. 2009: *Préhistoire. La fabrique de l'homme*. Seuil, Paris.
- Bon, F. et Mensan, R. 2007: Le site de plein air de Régismont-le-Haut: une halte aurignacienne dans les plaines du Languedoc. In: *Qui est l'Aurignacien ?* Editions Musée-forum, Aurignac, 53–71.
- Bonabeau, E. 2002: Agent-based modeling: Methods and techniques for simulating human systems. *Proceedings of the National Academy of Sciences* 99 (3), 7280–7287.
- Bonmatí, A., Gómez-Olivenda, A., Arsuaga, J. L., Carretero, J. M., Gracia, A., Martínez, I., Lorenzo, C., Bermúdez de Castro, J. M. and Carbonell, E. 2010: Middle Pleistocene lower back and pelvis from an aged human individual from the Sima de los Huesos site, Spain. *Proceedings of the National Academy of Sciences USA* 107, 18386–18391.
- Bonnet, R. 1919: Die Skelete. In: M. Verworn, R. Bonnet und G. Steinmann (eds.): *Der Diluviale Menschenfund von Obercassel bei Bonn*. J.F. Bergmann, Wiesbaden, 11–185.
- Bons, P. and Wißing, C. 2009: Aspects of local geological structure in connection with the palaeolithic cave site in Germolles (Commune de Mellecey, France). In: H. Floss (ed.): *Rapport de fouille programmée. Lieu-dit: Les Grottes de La Verpillière I et II à Germolles*. S.R.A. and Abteilung für Ältere Urgeschichte und Quartärökologie, Dijon and Tübingen, 1–11.
- Borczyk, B. 2010: Creationism and the Teaching of Evolution in Poland. *Evolution: Education and Outreach* 3, 614–620.
- Bordes, J. G. 2002: *Les interstratifications Châtelperronien/Aurignacien du Roc-de-Combe et du Piage (Lot, France). Analyse taphonomique des industries lithiques; implications archéologiques*. PhD dissertation, Université Bordeaux I.

- Bordes, J. G. and Teyssandier, N. 2011: The Upper Paleolithic nature of the Châtelperronian in South-Western France: archaeological and lithic evidence. *Quaternary International* 246, 382–388. DOI: 10.1016/j.quaint.2011.08.001
- Bordes, J. G., Bon, F. et Le Brun-Ricalens, F. 2005: Le transport des matières premières lithiques à l'Aurignacien entre le nord et le sud de l'Aquitaine: faits attendus, faits nouveaux. In: J. Jaubert and M. Barbaza (eds.): *Territoires, déplacements, mobilité, échanges durant la Préhistoire*. CTHS, Paris. 185–198.
- Boriskowskij, P. I. 1984: *Paleolit SSSR. Arkheologiya SSSR*. Nauka, Moskva. (In Russian)
- Borodin, A. V., Kosintsev, P. A., Strukova, T. V. i Nekrasov, A. E. 2000: *Mlekopitayushchie, ptitsy i ryby iz mestonakhozhdeniya Cheremukhovo 1 (raskop 2)//Pleistotsenovye I golotsenovye fauny Urala*. Izdatel'stvo «Rifey», Chelyabinsk, 59–80. (In Russian)
- Bosinski, G. 1967: *Die Mittelpaläolithischen Funde im westlichen Mitteleuropa*. Fundamenta A4, Köln, Graz, Böhlau.
- Bosinski, G. 1986: *Die Anfänge der Kunst vor 30.000 Jahren*. Stuttgart.
- Bosinski, G. 1999: Die Bilderhohlen des Urals und in Südwesteuropa – Einige Vergleiche. In: V. E. Scelinskijand, V. N. Shirokov: *Hohlenmalerei in Ural. Kapova und Jgnatievka. Die altsteinzeitlichen Bilderhohlen im Sudlichen Ural*. Jan Thorbecke Verlag, Sigmaringen, 139–166.
- Bosselin, B. et Djindjian, F. 1994: La chronologie du Gravettien français. *Préhistoire Européenne* 6, 77–115.
- Boulding, E. K. 1956: General system theory – the skeleton of science. *Management Science* 2, 197–208. DOI: 10.1287/mnsc.2.3.197
- Bousquet, F. and Le Page, C. 2004: Multi-agent simulations and ecosystem management: A review. *Ecological Modelling* 176, 313–332. DOI: 10.1016/j.ecolmodel.2004.01.011
- Bousman, C. B. and Vierra, B. J. 2012: *From the Pleistocene to the Holocene: Human Organization and Cultural Transformations in Prehistoric North America*. Texas A&M University, Texas.
- Bowman, G. E., Ambers, J. C. and Leese, M. N. 1990: Re-evaluation of British Museum radiocarbon dates issued between 1980 and 1984. *Radiocarbon* 32 (1), 59–79.
- Bowyer, R. T., van Ballenberghe, V. and Kie, J. G. 2003: Moose (*Alces alces*). In: G. A. Feldhamer, B. C. Thompson and J. A. Chapman (eds.): *Wild Mammals of North America: Biology, Management, and Conservation*. Baltimore, 931–964.
- Box, G. E. P. 1979: Robustness in the strategy of scientific model building. In: R. L. Launer, G. N. Wilkinson (eds.): *Robustness in Statistics*. New York, 201–236.
- Box, G. E. P. and Draper, N. R. 1987: *Empirical Model-Building and Response Surfaces*. New York.
- Bradtmöller, M. (in press): *Höhlenlager. Muster jungpaläolithischer Höhlennutzung am Beispiel des Gravettien Nordspaniens*. Hamburg.
- Brandtner, F. und Klíma, B. 1995: Überlegungen zu einer Rekonstruktion der Behausung der Paläolithstation „Grubgraben“ bei Kammern, NÖ. In: *Katalog zur Sonderausstellung Schamanen-zauber und Eiszeitkunst, Katalogreihe des Krahuletz-Museums Nr. 14*. Eggenburg, 45–50.
- Bräuer, G. 1988: Osteometrie. In: R. Knußmann (ed.): *Anthropologie: Handbuch der vergleichenden Biologie des Menschen, begründet von Rudolf Martin*. Fischer.
- Bräuer, G., Groden, C., Delling, G., Kupczik, K., Mbua, E. and Schultz, M. 2003: Pathological alterations in the archaic *Homo sapiens* cranium from Eliye Springs, Kenya. *American Journal of Physical Anthropology* 120, 200–204. DOI: 10.1002/ajpa.10144
- Breuil, H. 1911: Études de morphologie paléolithique II. L'industrie de la grotte de Châtelperron (Allier) et d'autres gisements similaire. *Revue Anthropologique* 11, 29–40.
- Breuil, A. 1912: *Les subdivisions du Paléolithique supérieur et leur signification. Congrès international d'Anthropologie et d'Archéologie préhistoriques, compte rendu de la XIVe session*. Genève.
- Breuil, H. and Obermaier, H. 1912: Les premiers travaux de l'Institut de Paléontologie Humaine. *L'Anthropologie* 23, 1–27.
- Bricker, H. M. (dir.) 1995: *Le Paléolithique supérieur de l'abri Pataud (Dordogne): les fouilles de H. L. Movius Jr.* Documents d'archéologie française 50, Éditions de la maison des sciences de l'homme, Paris.
- Bridges, L. 1975, 1948: *El último confin de la Tierra*. Marymar, Buenos Aires.
- Brinch Petersen, E. 2009: The human settlement of southern Scandinavia 12.500–8.700 cal BC. In: M. Street, N. Barton and T. Terberger (eds.): *Humans, environment and chronology of the late glacial of the North European Plain*. Proceedings of Workshop 14 (Commission XXXII »The Final Palaeolithic of the Great European Plain/Le Paléolithique Final de la Grande Plaine Européenne«) of the 15th U.I.S.P.P. Congress, Lisbon, September 2006. Römisch-Germanisches Zentralmuseum - Tagungen Band 6. Mainz, 89–129.
- Briz, I., Clemente, I., Pijoan, J., Terradas, X. and Vila, A. 2005: Stone tools in ethnoarchaeological contexts: theoretical-methodological inferences. In: X. Terradas (ed.): *Lithic Tools In Ethnoarchaeological Contexts*. BAR International Series 1370. Oxford, 1–7.
- Bronk Ramsey, C. 2009: Bayesian analysis of radiocarbon dates. *Radiocarbon* 51 (1), 337–360.
- Bronk Ramsey, C. et al 2013: OxCal v4.2.3. <https://c14.arch.ox.ac.uk/embed.php?file=oxcal.html>
- Bronk Ramsey, C., Higham, T. F. G., Bowles, A. and Hedges, R. E. M. 2004a: Improvements to the pretreatment of bone at Oxford. *Radiocarbon* 46, 155–163.
- Bronk Ramsey, C., Higham, T. F. G. and Leach, P. 2004b: Towards high-precision AMS: progress and limitations. *Radiocarbon* 46, 17–24.
- Brown, J. (ed.) 1971: *Approaches to the Social Dimension of Mortuary Practices*. Memoirs of the Society for American Archaeology 25.
- Brown, J. (ed.) 1995: On Mortuary Analysis – with Special Reference to the Saxe-Binford Research Program. In: L. A. Beck (ed.): *Regional Approaches to Mortuary Analysis*. New York – London, 3–26.

- Brugère, A. 2009: *L'exploitation du mammoth à Milovice et dans le Gravettien de Moravie (République Tchèque)*. Thèse de doctorat. Manuscrit. Université de Paris I Panthéon Sorbonne, Paris.
- Brugère, A. and Fontana, L. 2009: Mammoth origin and exploitation patterns at Milovice (area G excepted), In: M. Oliva (ed.): *Milovice: Site of the mammoth people below the Pavlov hills: The question of mammoth bone structures*. Brno, 53–105.
- Brugère, A., Fontana, L. and Oliva, M. 2009: Mammoth procurement and exploitation at Milovice (Czech Republic) New data for the Moravian gravettian. In: L. Fontana, F.-X. Chauvière, A. Bridault (eds.): *In Search of Total Animal Exploitation*. Case Studies from the Upper Palaeolithic and Mesolithic. Proceedings of the XVth UISPP Congress, Session C61, vol. 42, Lisbon, 4–9 September 2006. BAR International Series 2040, 45–69.
- Brunet, M., Guy, F., Pilbeam, D., Mackaye, H.T., Likuis, A., Aounta, D., Beauvilain, A., Blondel, C., Bocherens, H., Boisserie, J.R., De Bonis, L., Coppens, Y., Dejax, J., Denys, C., Düringer, P., Eisenmann, V., Fanone, G., Fronty, P., Geraads, D., Lehmann, T., Lihoreau, F., Louchart, A., Mahamat, A., Merceron, G., Mouchelin, G., Otero, O., Pelaez Campomanes, P., Ponce De Leon, M., Rage, J.C., Sapanet, M., Schuster, M., Sudre, J., Tassy, P., Valentin, X., Vignaud, P., Viriot, L., Zazzo, A., Zollikofer, C., 2002. A new hominid from the Upper Miocene of Chad, Central Africa. *Nature* 418, 145–151. DOI: 10.1038/nature00879
- Brunhoff, C., Galbreath, K. E., Fedorov, V. B., Cook, J. A. and Jaarola, M. 2003: Holarctic phylogeography of the root vole (*Microtus oeconomus*): implications for late Quaternary biogeography of high latitudes. *Molecular Ecology* 12, 957–968. DOI: 10.1046/j.1365-294X.2003.01796.x
- Brusić, Z. 1977: Prehistorijski podmorski nalazi na području južne Liburnije. *Radovi Centra Jugoslavenske akademije znanosti i umjetnosti u Zadru* 24, 53–60.
- Brusić, Z. 1990: Resnik kod Kaštel Novog: helenističko pristanište. *Arheološki pregled* 29 (1988), 117–119.
- Brusić, Z. 2004: *Resnik - Hydroarchaeological Research*. Kaštela, Muzej grada Kaštela.
- Břicháček, P. 2010: Příspěvek k poznání středního paleolitu v západních Čechách. In: I. Fridrichová-Sýkorová (ed.): *Ecce homo. Im memoriam Jan Fridrich*. Praha, 49–54.
- Břízová, E. 1994: Pollen analyses of the Kobeřice creek alluvial deposits. In: E. Růžičková, and A. Zeman (eds.): *Holocene floodplain of the Labe-River. Contemporary state research in Czech Republic*. Geol. Inst. Acad. Sci. ČR, Praha, 100–103.
- Bueno, L., SchmitDias, A. and Steele, J. 2013: The Late Pleistocene/Early Holocene archaeological record in Brazil: A geo-referenced database. *Quaternary International*. DOI: 10.1016/j.quaint.2013.03.042.
- Buko, A. 2008: *The archaeology of Early Medieval of Poland. Discoveries-Hypotheses-Interpretations*. Brill, Leiden.
- Burleigh, R., Ambers, J. and Matthews, K. 1982: British Museum natural radiocarbon measurements XV. *Radiocarbon* 24, 262–290.
- Burke, D. S., Epstein, J. M., Cummings, D. A. T., Parker, J. I., Cline, K. C., Singa, R. M. and Chakravarty, S. 2006: Individual-based Computational Modeling of Smallpox Epidemic Control Strategies. *Academic Emergency Medicine* 13 (11), 1142–1149. DOI: 10.1111/j.1553-2712.2006.tb01638.x
- Bursteve, M. and Turchin, P. 2006: Evolution of cooperative strategies from first principles. *Nature* 440, 1041–1044. DOI: 10.1038/nature04470
- Butzer, K. 1986: Paleolithic Adaptations and Settlement in Cantabrian Spain. *Advances in World Archaeology* 5, 201–251.
- Buvit, I. and Terry, K. 2011: Last Glacial Maximum human populations in the southwest Transbaikal, southern Siberia. In: T. Goebel and I. Buvit (eds.): *From the Yenisei to the Yukon: Interpreting Lithic Assemblage Variability in Late Pleistocene/Early Holocene Beringia*. Texas A&M University Press, College Station, 47–57.
- Buzhilova, A. P. 2000a: The analysis of anomalies and indicators of physiological stress in non-mature Sunghir individuals (in Russian with English summary). In: T. I. Alexeeva, N. O. Bader, R. M. Munchaev, A. P. Buzhilova, M. V. Kozlovskaya and M. B. Mednikova (eds.): *Homo Sungirensis. Upper Palaeolithic Man: Ecological and Evolutionary Aspects of the Investigation*. Scientific World, Moscow, 302–314.
- Buzhilova, A. P. 2000b: Pair and odd burials in the Upper Palaeolithic. Selective criteria of the buried (in Russian with English summary). In: T. I. Alexeeva, N. O. Bader, R. M. Munchaev, A. P. Buzhilova, M. V. Kozlovskaya and M. B. Mednikova (eds.): *Homo Sungirensis. Upper Palaeolithic Man: Ecological and Evolutionary Aspects of the Investigation*. Scientific World, Moscow, 441–444, 447–448.
- Cabrera, V. 1984: *El yacimiento de la cueva de “El Castillo” (Puente Viego, Santander)*. Bibliotheca Praehistorica Hispana XXII, Instituto de Historia, Madrid.
- Cabrera, V., Maíllo, J. M., Lloret, M. et Bernaldo de Quiros, F. 2001: La transition vers le Paléolithique supérieur dans la grotte du Castillo (Cantabria, Espagne): la couche 18. *L'Anthropologie* 105, 505–532.
- Cabrera, V., Arrizabalaga, A., Bernaldo de Quirós, F. y Maíllo, J. M. 2004: La transición al Paleolítico superior y la evolución de los contextos aurifiacienses (50.000–27.000 BP). In: Fano, M. (ed.): *Las Sociedades del Paleolítico en la Región Cantábrica*. Bilbao, 141–208. (In Spanish)
- Cacho, I., Grimalt, J. O., Canals, M., Sbaif, L., Shackleton, N. J., Schönfeld, J. and Zahn, R. 2001: Variability of the western Mediterranean Sea surface temperature during the last 25.000 years. *Paleoceanography* 16 (1), 40–52. DOI: 10.1029/2000PA000502
- Calvo, A. 2012: El yacimiento gravetiense al aire libre de Ametzagana (Donostia, País Vasco). Los tecnocomplejos líticos del Conjunto Oeste. *Revista CKQ* 2, 15–32.
- Calvo, A. y Prieto, A. 2013: El final del Gravetiense y el comienzo del Solutrense en la Península Ibérica. Un estado de la cuestión acerca de la cronología radiocarbónica en 2012. In: *De punta a punta. El Solutrense en los albores del siglo XXI*. Espacio Tiempo y Forma. Serie I, Prehistoria y Arqueología 5, Nueva época, 131–148.

- Calvo, A., Tapia, J., Arrizabalaga, A. y Iriarte-Chiapuso, M. J. 2013: El yacimiento de Ametzagaina (Donostia, País Vasco). Un campamento gravetiense al aire libre en el Cantábrico. In: C. de las Heras, J. A. Lasheras, A. Arrizabalaga y M. de la Rasilla (eds.): *Pensando el Gravetiense: nuevos datos para la Región cantábrica en su contexto peninsular y pirenaico*. Monografía 23, Madrid, 229–240.
- Carballo, J. and Larín, B. 1933: *Exploración en la gruta de El Pendo (Santander)*. Memoria 123 de la Junta Superior de Excavaciones y Antigüedades, Madrid.
- Cărciumaru, M. 1985: La grotte de Cucuiat. Peinture rupestre récemment découvert en Roumanie. *Bolletino del Centro Camuno di studi Preistorici* XXII, 89–97.
- Carneiro, R. L. 1970: A Theory of the Origins of the State. *Science* 169 (3945), 733–738.
- Caspers, G. and Freund, H. 2001: Vegetation and climate in the Early- and Pleniglacial in northern central Europe. *Journal of Quaternary Science* 16, 31–48.
DOI: 10.1002/1099-1417(200101)16:1<31::AID-JQS577>3.0.CO;2-3
- Castle, Ch. J. E. and Crooks, A. T. 2006: *Principles and Concepts of Agent-Based Modelling for Developing Geospatial Simulations*. UCL Working Papers Series 110, London.
- Cauwe, N. 1998: *La grotte Margaux à Anseremme-Dinant. Étude d'une sépulture collective du Mésolithique ancien*. ERAUL 59, Liège.
- Cauwe, N., Medvedev, G., Lipnina, E. et al. 1996: Mal'ta en Sibérie. Présentation du programme de recherche des Musées royaux d'Art et d'Histoire de Bruxelles et de l'Université de l'État d'Irkoutsk, *Anthropologie et Préhistoire* 107, 109–130.
- Cava, A., Elorrieta, I. y Barandiarán, I. 2009: El Gravetiense de la Cueva de Alkerdi (Urdax, Navarra): análisis y contexto de su industria lítica. *Munibe* 60, 51–80.
- Chan, W. K. V., Son, Y.-J. and Macal, Ch. M. 2010: Agent-based simulation tutorial – Simulation of emergent behaviour and differences between agent-based simulation and discrete-event simulation. In: B. Johansson, S. Jain, J. Montaya-Torres, J. Hugin and E. Yücesan (eds.): *Proceedings of the 2010 Winter Simulation Conference*, 135–150.
- Chamberlain, A. 2006: *Demography in Archaeology*. Manuals in Archaeology, Cambridge.
- Chamberlain, A. 2009: Archaeological Demography. *Human Biology* 81 (2), Special Issue on Demography and Cultural Macro-evolution, 275–286. DOI: 10.3378/027.081.0309
- Chapman, J., Shiel, R. and Batović, Š. 1996: *The Changing Face of Dalmatia: Archaeological and Ecological Studies in a Mediterranean Landscape*. University Press, London, Leicester.
- Chaput, F. 2001: La faune des grands mammifères du site Paléolithique moyen de Vergisson II (Saône-et-Loire, France). *Archeo-Inter-Publica* 1, 19–44.
- Chauvière, F.-X. et Fontana, L. 2005: Modalités d'exploitation des rennes dans le Protomagdalénien du Blot (Haute-Loire, France): entre subsistance, technique et symbolique. In: V. Dujardin (dir.): *Industrie osseuse et parures du Solutréen au Magdalénien en Europe*. Actes de la table ronde sur le Paléolithique supérieur récent, 28–30 mars 2003, Angoulême, Mémoire de la Société préhistorique française, XXXIX, 137–147.
- Childe, V. G. 1936: *Man makes himself*. Watts, London.
- Chiotti, L. et Nespoulet, R. 2007: L'apport méthodologique des fouilles de Hallam L. Movius à l'abri Pataud; In: *XXVIe congrès préhistorique de France, Avignon, 21–25 septembre 2004. Congrès du Centenaire: un siècle de construction du discours scientifique en Préhistoire* 1, 185–195.
- Chiotti, L. et Nespoulet, R. 2013: Vers une nouvelle lecture archéologique de la couche 2. In: R. Nespoulet, L. Chiotti et D. Henry-Gambier (dirs.): *Le Gravettien final de l'abri Pataud (Dordogne, France). Fouilles et études 2005-2009*. Archaeopress, Oxford, BAR International Series 2458, 23–31.
- Chiotti, L., Nespoulet, R., Morala, A. et Guillermin, P. 2013: Données typo-technologiques de l'industrie lithique. In: R. Nespoulet, L. Chiotti et D. Henry-Gambier (dirs.): *Le Gravettien final de l'abri Pataud (Dordogne, France). Fouilles et études 2005-2009*. Archaeopress, Oxford, BAR International Series 2458, 111–126.
- Chiotti, L., Nespoulet, R. and Henry-Gambier, D. 2015: Occupations and status of the Abri Pataud (Dordogne, France) during the Final Gravettian. *Quaternary International* 359-360, 406–422.
DOI: 10.1016/j.quaint.2014.08.060
- Chiotti, L., Nespoulet, R., Henry-Gambier, D., Morala, A., Vercoutère, C., Agsous, S., Lenoble, A., Marquer, L. et Grimaud-Hervé, D. 2009: Statut des objets « extraordinaires » du Gravettien final de l'abri Pataud (Les Eyzies, Dordogne): objets abandonnés dans l'habitat ou dépôt intentionnel? In: S. Bonnardin, C. Hamon, M. Lauwers, B. Quilliec (dirs.): *Du matériel au spirituel. Réalités archéologiques et historiques des « dépôts » de la Préhistoire à nos jours*. Éditions APDCA, Antibes, 29–46.
- Chiotti, L., Nespoulet, R., Henry-Gambier, D., Vercoutère, C., Crépin, L., Lebon, M., Beck, L., Müller, K. et Reiche, I. 2014: Un comportement funéraire original au Gravettien Final. Bilan des analyses et études 2005-2011 de la couche 2 de l'abri Pataud (Les Eyzies-de-Tayac, Dordogne). In: P. Paillet (dir.): *Les arts de la Préhistoire: micro-analyses, mises en contexte et conservation, actes du colloque « Micro-analyses et datations de l'art préhistorique dans son contexte archéologique »*, MADAPCA – Paris, 16–18 novembre 2011. Paléo, numéro spécial, 183–193.
- Chiotti, L., Beck, L., Crépin, L., Lebon, M., Man-Estier, E., Paillet, P., Vercoutère, C. et Nespoulet, R. in press: Statut des scapulas ornées du Gravettien final de l'abri Pataud (Les Eyzies-de-Tayac, Dordogne) : contexte archéologique, analyses techniques et physico-chimiques. In: E. Man-Estier (dir.), *actes du colloque « L'art au quotidien. Objets ornés du Paléolithique supérieur »*, Les Eyzies-de-Tayac (16–20 juin 2014). Paléo, Numéro spécial.
- Chlachula, J. and Serikov, Y. B. 2011: Last glacial ecology and geoarchaeology of the Central Trans-Ural area: the Sosva River Upper Palaeolithic Complex, western Siberia. *Boreas* 40, 146–160. DOI: 10.1111/j.1502-3885.2010.00166.x
- Chmielewski, W. 1958: *Stanowisko paleolityczne w Dziadowej Skale koło Skarżyc w pow. zawierciańskim*. Prace i Materiały Muzeum

- Archeologicznego i Etnologicznego, Seria Archeologiczna 3, 1–48.
- Chmielewski, W. 1975a: The Upper Pleistocene archeological site Zwierzyniec I in Cracow. *Światowit* 34, 7–59.
- Chmielewski, W. 1975b: Paleolit środkowy i górny. In: W. Hensel (ed.): *Prahistoria Ziemi polskiej 1. Paleolit i mezolit*, Wrocław-Warszawa-Kraków-Gdańsk, 9–158.
- Christiansen, J. H. and Altaweel, M. R. 2005: Understanding Ancient Societies: A New Approach Using Agent-Based Holistic Modeling. *Structure and Dynamics* 1 (2), 1–39.
- Christiansen, J. H. and Altaweel, M. R. 2006: Simulation of natural and social process interactions: An example from Bronze Age Mesopotamia. *Social Science Computer Review* 24 (2), 209–226. DOI: 10.1177/0894439305281500
- Churchill, S. E. and Formicola, V. 1997: A case of marked bilateral asymmetry in the upper limbs of an Upper Palaeolithic male from Barma Grande (Liguria), Italy. *International Journal of Osteoarchaeology* 7, 18–38. DOI: 10.1002/(SICI)1099-1212(199701)7:1<18::AID-OA303>3.0.CO;2-R
- Chytrý, M., Danihelka, J., Kubešova, S., Lustyk, P., Ermakov, N., Hájek, M., Hájková, P., Kočí, M., Otýpková, Z., Roleček, J., Řezníčková, M., Šmarda, P., Valachovič, M., Popov, D. and Pišút, I. 2008: Diversity of forest vegetation across a strong gradient of climatic continentality: Western Sayan Mountains, southern Siberia. *Plant Ecology* 196, 61–83. DOI: 10.1007/s11258-007-9335-4
- Ciałowicz, K. M. 1997: Le plus ancien témoignage de la tradition du heb-sed? *Folia Orientalia* 33, 39–48.
- Cimler, R., Olševičová, K., Machálek, T. and Danielisová, A. 2012: Agent-based model of agricultural practices in Late Iron Age. In: *Proceedings of the 15th Czech-Japan Seminar on Data Analysis and Decision Making under Uncertainty*. Osaka, 166–171.
- Clark, J. G. D. 1954: *Excavation at Star Carr. An early Mesolithic site at Seamer, near Scarborough, Yorkshire*. Cambridge University Press, Cambridge.
- Clark, P. U., Dyke, A. S., Shakun, J. D., Carlson, A. E., Clark, J., Wohlfarth, B., Mitrovica, J. X., Hostetler, S. W. and McCabe, A. M. 2009: The Last Glacial Maximum. *Science* 325, 5941, 710–714. DOI: 10.1126/science.1172873
- Clarke, D. L. 1968: *Analytic archaeology*. London.
- Clarke, D. L. 1972: *Models in archaeology*. London.
- Clay, R. B. 1968: *The Proto-Magdalenian culture*. Ph. D. Dissertation, Department of Anthropology, Southern Illinois University.
- Clay, R. B. 1995: Le Protomagdalénien de l'abri Pataud niveau 2. In: H. M. Bricker (dir.): *Le Paléolithique supérieur de l'abri Pataud (Dordogne): les fouilles de H. L. Movius Jr.* Documents d'archéologie française 50, Éditions de la maison des sciences de l'homme, Paris, 67–87.
- Clemente Conte, I. and Terradas, X. 1993: Matierers primeras y fontions: l'exemple de l'outillage lithique des Yamana. In: P. C. Anderson et al.: *Traces et fonctions: les gestes retrouvés*. Etudes et Recherches Archéologiques de l'Université de Liège 50, 513–521.
- Clemente Conte, I. and Terradas, X. 2009: Igneous and metamorphic rocks exploitation by the last aboriginal from Fuegian Channels. In: M. de Araujo Igreja and I. Clemente Conte (eds.): *Recent functional studies on non flint stone tools: methodological improvements and archaeological inferences*. Lisbon, 65–87.
- Clot, A. 1973: *L'art graphique préhistorique des Hautes-Pyrénées*. Morlaas éd. PG.P., Zaragoza.
- Clottes, J. 1995: Postface. La grotte Chauvet aujourd'hui. In: J. M. Chauvet, E. Brunel Deschamps et C. Hillaire: *La grotte Chauvet à Vallon Pont-d'Arc*. Editions du Seuil, Paris, 112–113.
- Clottes, J. 2001: *La grotte Chauvet. L'art des origines*. Le Seuil édit (Collection "Arts rupestres"), Paris.
- Clottes, J. (ed.) 2003: *Return to Chauvet cave. Excavating the birthplace of art. The first full report*. Thames and Hudson, London.
- Cohen, D. J. 1998: The origins of domesticated cereals and the Pleistocene-Holocene transition in East Asia. *Review of Archaeology* 19, 22–29.
- Colella, G., Cappabianca, S., Gerardi, G. and Mallegni, F. 2012: *Homo neanderthalensis*; first documented benign intraosseous tumor in maxillofacial skeleton. *Journal of Oral and Maxillofacial Surgery* 70, 373–375. DOI: 10.1016/j.joms.2011.03.022
- Collenot, J. J. 1876: Sur les argiles à silex de la côte chalonaise. *Bulletin de la Société Géologique de France* 3, 656.
- Collombert, Ph. 2010: *Le tombeau de Mérérouka. Paléographie*. Institut français d'archéologie orientale, Le Caire.
- Colonese, A. C., Camarós, E., Verdún, E., Estévez, J., Giral, S. and Rejas, M. 2011: Integrated archaeozoological research of shell middens: new insights into hunter-gatherer-fisher coastal exploitation in Tierra del Fuego. *Journal of Island and Coastal Archaeology* 6, 235–254. DOI: 10.1080/15564894.2011.586088
- Combiér, J. 1988: L'organisation de l'espace habité. In: *Archéologie de la France: 30 ans de découvertes*. Réunion des Musées nationaux, Paris, 78–80.
- Combiér, J. 2001: Le gisement Paléolithique moyen de Vergisson II (France, Saône-et-Loire). *Archeo-Inter-Publica* 1, 1–18.
- Conard, N. J. 2000: Die paläolithische Besiedlungsgeschichte Süddeutschlands als klimagekoppelter Prozess. *Sonderforschungsbereich 275: Klimagekoppelte Prozesse in meso- und känozoischen Geoökosystemen*. Bericht 1998-2000, vol. 2, 351–371.
- Conard, N. J. 2003: Paleolithic ivory sculptures from southwestern Germany and the origins of figurative art. *Nature* 426, 830–832. DOI: 10.1038/nature02186
- Conard, N. J. 2005: Aurignacian art in Swabia and the beginnings of figurative representation in Europe. In: *Pittura Paleolitica nelle Prealpi Venete. Grotta di Fumane e Riparo Dalmeri*. Memorie del Museo Civico di Storia Naturale di Verona, Sezione Scienze dell'Uomo 9, Preistoria Alpina, nr. Speciale. Museo Civico di Storia Naturale di Verona, Verona, 82–88.
- Conard, N. J. 2009: A female figurine from the basal Aurignacian of Hohle Fels cave in southwestern Germany. *Nature* 459, 248–252. DOI: 10.1038/nature07995

- Conard, N. J. 2010: *Die Venus vom Hohle Fels*. Urgeschichtliches Museum Blaubeuren, Fundstücke 1.
- Conard, N. J. and Bolus, M. 2003: Radiocarbon dating the appearance of modern humans and timing of cultural innovations in Europe: new results and new challenges. *Journal of Human Evolution* 44, 331–371. DOI: 10.1016/S0047-2484(02)00202-6
- Conard, N. J. and Moreau, L. 2004: Current Research on the Gravettian of the Swabian Jura. *Mitteilungen der Gesellschaft für Urgeschichte* 13, 29–59.
- Conard, N. J., Grootes, P. M., and Smith, F. H. 2004: Unexpectedly recent dates for human remains from Vogelherd. *Nature* 430, 198–201. DOI: 10.1038/nature02690
- Condemi, S., Tardivo, D., Foti, B., Ricci, S., Giunti, P. and Longo, L. 2012: A case of an osteolytic lesion on an Italian Neanderthal jaw. *Comptes Rendus Palevol* 11, 79–83. DOI: 10.1016/j.crpv.2011.08.004
- Conkey, M. W., Soffer, O., Stratmann, D. and Jablonski, N. G. (eds.) 1997: *Beyond art: Pleistocene image and symbol*. California Academy of Sciences, San Francisco.
- Conroy, L. P. 1993: Female figurines of the Upper Palaeolithic and the emergence of gender. In: H. duCros and L. Smith (eds.): *Women in Archaeology: a feminist critique*. The Australian National University, Canberra, 153–160.
- Cook, J. 2013: *Ice Age art. Arrival of the modern mind*. British Museum Press, London.
- Coquerelle, M., Bookstein, F., Braga, J., Halazonetis, D., Weber, G. and Mitteroecker, P. 2011: Sexual dimorphism of the human mandible and its association with dental development. *American Journal of Physical Anthropology* 145, 192–202. DOI: 10.1002/ajpa.21485
- Corchón, M^a S. 1986: *El arte mueble paleolítico cantábrico; contexto y análisis interno*. Monografía 16 Centro de Investigación y Museo de Altamira, Madrid.
- Cornish-Bowden, A. and Cárdenas, M. L. 2007: The threat from creationism to the rational teaching of biology. *Biological Research* 40, 113–122. DOI: 10.4067/S0716-97602007000200002
- Coye, N. (dir.) 2011: *Lascaux et la conservation en milieu souterrain = Lascaux and preservation issues in subterranean environments*. Actes du symposium international, Paris, 26 et 27 février 2009. Documents d'archéologie française 105, Maison des sciences de l'homme, Paris.
- Craenen, B., Theodoropoulos, G., Murgatroyd, P. S., Gaffney, V. and Haldon, J. 2010: Medieval military logistics: A case for distributed agent-based simulation. *Proceedings of the 3rd International ICST Conference on Simulation Tools and Techniques ICST*. Brussels.
- Craig, O. H. Saul, Lucquin, A., Nishida, Y., Tache, K., Clarke, L., Thompson, A., Altoft, D. T., Uchiyama, J., Ajimoto, M., Gibbs, K., Isaksson, S., Heron, C. P. and Jordan, P. 2013: Earliest evidence for the use of pottery. *Nature* 496, 351–354.
- Crevecoeur, I. 2008: *Étude Anthropologique du Squelette du Paléolithique Supérieur de Nazlet Khater 2 (Égypte)*. Leuven University Press, Leuven.
- Crevecoeur, I. et Villotte, S. 2006: Atteintes pathologiques de Nazlet Khater 2 et activité minière au début du Paléolithique supérieur en Égypte. *Bulletins et Mémoires de la Société d'Anthropologie de Paris* 18, 165–175.
- Crmačić, R., Bogner, D. i Juračić, M. 1998: Holocenski sedimenti i sedimentacija u Kaštelanskom zaljevu. In: M. Hodžić (ed.): *Kaštela kolijevka Hrvatske*. Matica hrvatska, Kaštela, 178–182.
- Croitor, R. and Covalenco, S. 2011: Mammal fauna from the Upper Palaeolithic site of Rașcov-8 (Republic of Moldova). *Oltenia. Studii și comunicări. Științele Naturii* 27, 231–238.
- Cronin, T. M. 1999: *Principles of Climatology*. Columbia University Press, New York.
- Crubézy, E. and Trinkaus, E. 1992: Shanidar 1: A case of hyperostotic disease (DISH) in the Middle Paleolithic. *American Journal of Physical Anthropology* 89, 411–420. DOI: 10.1002/ajpa.1330890402
- Curry, A. 2009. Evolution: Creationist beliefs persist in Europe. *Science* 323, 1159. DOI: 10.1126/science.323.5918.1159
- Cyrek, K., Nadachowski, A., Madeyska, T., Bocheński, Z., Tomek, T., Wojtal, P., Miękina, B., Lipecki, G., Garapich, G., Rzebik-Kowalska, B., Stworzewicz, B., Wolsan, M., Godawa, J., Kościów, R., Fostowicz-Frelik, Ł. and Szyndlar, Z. 2000: Excavations in the Deszczowa Cave (Kroczycki Rock, Częstochowa Upland, Central Poland). *Folia Quaternaria* 71, 5–84.
- Cziesla, E. und Pettitt, P. B. 2003: AMS-14C-Datierungen von spätpaläolithischen und mesolithischen Funden aus dem Bützsee (Brandenburg). *Archäologisches Korrespondenzblatt* 33, 21–38.
- Cziesla, E. 2004: Late Upper Palaeolithic and Mesolithic cultural continuity – or: bone and antler objects from the Havelland. In: T. Terberger and B. Valentin Eriksen (eds.): *Hunters in a changing world. Environment and archaeology of the Pleistocene-Holocene transition (11000–9000 B.C.) in Northern Central Europe*. Workshop of the U.I.S.P.P.-Commission XXXII at Greifswald in September 2002. Arbeitsgemeinschaft. Symposium. Tagung. Kongress 5. Rahden, 165–182.
- Čechura, M., Břicháček, P. a Matějčková, T. 2013: *Hromnice I. Nálezová zpráva OZAV ZČM Plzeň*.
- Čepan, O. 1985: Nové paleolitické lokality na západnom Slovensku. *Študijné zvesti AÚ SAV* 21, 27–45.
- Černohouz, J. 1953: Nové doklady o předvěkém osídlení Českého ráje. *Archeologické rozhledy* V, 11–17.
- Daegling, D. 1993: Functional morphology of the human chin. *Evolutionary Anthropology* 1, 170–177. DOI: 10.1002/evan.1360010506
- Daegling, D. 2012: The human mandible and the origins of speech. *Journal of Anthropology*, 1–14. DOI: 10.1155/2012/201502
- Dagnan, A. i Ginter, B. 1970: Wyniki badań na stanowisku górnopaleolitycznym w Wójcicach, pow. Grodków. *Sprawozdania Archeologiczne* 22, 31–37.
- Damblon, F., Haesarts, P. and van der Plicht, J. 1996: New datings and considerations on the chronology of Upper Palaeolithic Sites in the Great Eurasian Plain. *Préhistoire Européenne* 9, 177–231.

- Dark, A. P. 1998: Radiocarbon Dating of the Lake-edge Deposits. In: P. Mellars and P. Dark (eds.): *Star Carr in context: new archaeological and palaeoecological investigations at Early Mesolithic site of Star Carr, North Yorkshire*. McDonald Institute of Archaeological Research, Cambridge, 119–124.
- Dastugue, J. 1967: Pathologie des hommes fossiles de l'Abri de Cro-Magnon. *L'Anthropologie* 71, 479–492.
- Database Committee of Japanese Palaeolithic Research Association, 2010: *The database of Japanese Palaeolithic Sites*. Japanese Palaeolithic Research Association, Tokyo. (In Japanese).
- David, N. C. 1985: Excavation of the Abri Pataud (Dordogne): *The Noaillian (Level 4) assemblage and the Noaillian culture in Western Europe*. Harvard University, Peabody museum, Cambridge.
- Davidson, I. 1974: Radiocarbon dates for Spanish Solutrean. *Antiquity* 48, 63–65.
- Davies, W. 2001: The Stage Three Project: Archaeological Database. <http://www.esc.cam.ac.uk/research/research-groups/oistage3/stage-three-project-database-downloads>
- Dawson, J. E. and Trinkaus, E. 1997: Vertebral osteoarthritis of the La Chapelle-aux-Saints 1 Neandertal. *Journal of Archaeological Science* 24, 1015–1021. DOI: 10.1006/jasc.1996.0179
- de Beaulieu, J. L. and Reille, M. 1992: The last climatic cycle at La Grande Pile, Vosges, France. A new profile. *Quaternary Science Reviews* 11, 431–438. DOI: 10.1016/0277-3791(92)90025-4
- Dean, J. S., Gumerman, G. J., Epstein, J. M., Axtell, R. L., Swedland, A. C., Parker, M. T. and McCarroll, S. 1999: Understanding Anasazi culture change through agent-based modeling. In: T. Kohler and G. J. Gumerman (eds.): *Dynamics in human and primate societies: agent based modeling of social and spatial processes*. New York-Oxford, 179–205.
- Dean, M. C. and Beynon, A. D. 1991: Histological reconstruction of crown formation times and initial root formation times in a modern human child. *American Journal of Physical Anthropology* 86 (2), 215–228. DOI: 10.1002/ajpa.1330860210
- Dean, M. C. 2000: Incremental markings in enamel and dentine: What they can tell us about the way teeth grow. In: M. F. Teaford, M. M. Smith and M. W. J. Ferguson (eds.): *Development, Function and Evolution of Teeth*. Cambridge University Press, 119–130.
- Dean, M. C. 2010: Retrieving chronological age from dental remains of early fossil hominins to reconstruct human growth in the past. *Philosophical Transactions of the Royal Society B-Biological Sciences* 365 (1556), 3397–3410. DOI: 10.1098/rstb.2010.0052
- Debets, G. F. 1948: *Paleoantropologiya SSSR*. Leningrad. (In Russian)
- Decker, W. 1987: *Sport und Spiel im Alten Ägypten*. C. H. Beck, Munich.
- Deguiloux, M. F., Pemonge, M. H., Hubert, C., Dupiot, J., Courtaud, P., Duday, H., Villotte, S., Fourment, N., Jaubert, J. and Henry-Gambie, R. D. 2011: Palaeogenomic analysis of the Gravettian human remains from the Cussac Cave (Le Buisson-de-Cadouin, Dordogne, Aquitaine, France). *Paleogenomics summer school (Cargese)*, poster.
- De la Peña, P. 2009: Revisión crítica de los conjuntos líticos gravetienses y su contexto arqueológico en la Península Ibérica. *Complutum* 20, 29–53.
- De la Peña, P. 2011: *Sobre la unidad tecnológica del Gravetiense en La Península Ibérica: Implicaciones para el conocimiento del paleolítico superior inicial*. Unpublished PhD Dissertation, Complutense University of Madrid.
- Delluc, M. 2000: La grotte de Cussac. Commune du Buisson-de-Cadouin (24). *Spéleo-Dordogne* 156 (4), 19–24.
- Delluc, M. 2009: Grotte de Cussac. Commune Le-Buisson-de-Cadouin (Dordogne). Colloque archéologie souterraine et spéléologie, Périgueux, mai 2006, 41^e congrès Fédération française de Spéléologie. *Spelunca mémoire* 34, 167–172.
- Deloze, V., Depaepe, P., Gouédo, J. M., Krier, V. et Lochet, J. L. 1994: *Le Paleolithique dans le Nord du Senonais (Yonne): Contexte Géomorphologique, Industries Lithiques et Chronostratigraphie*. Documents d'archéologie française 47, Maison d'archéologie française Paris.
- Delporte, H. 1962: Observations paléo-topographiques sur la vènus de Tursac (La belle et la bête). *Bulletin de la Société Préhistorique Française* 59, 813–818. DOI: 10.3406/bspf.1962.3869
- Delporte, H. 1972: Protomagdalénien du Blot, commune de Cerzat. In: *Congrès préhistorique de France, XIXe session, Auvergne (1969)*. Société préhistorique française, Paris, 190–199.
- Delporte, H. 1976: Les civilisations du Paléolithique supérieur en Auvergne. In: H. de Lumley (dir.): *La Préhistoire française, vol. I-2: Les civilisations paléolithiques et mésolithiques de la France*. Éditions du CNRS, Paris, 1297–1304.
- Delporte, H. 1979: *L'image de la femme dans l'art préhistorique*. Paris.
- Delporte, H. 1980: Le Blot. Premières observations sur l'adaptation de l'homme à son milieu. In: *Centenaire de l'enseignement de la préhistoire à Toulouse. Hommage au professeur L. R. Nougier*. Institut d'art préhistorique, Travaux de l'Institut d'art préhistorique, Toulouse, 22, 213–223.
- Demarrais, E. 2013: Holistic/Contextual archaeology. In: C. Renfrew and P. Bahn (eds.): *Archaeology: The key concepts*. London-New York, 106–109.
- Demars, P. Y. et Hublin, J. J. 1989: La transition néandertaliens/ /Hommes de type moderne en Europe occidentale: aspects paléontologiques et culturels. In: B. Vandermeersch (ed.): *L'Homme de Neandertal. L'extinction*. ERAUL 34, Liège, 23–37.
- Demidenko, Y. E. 2003: Orinjak zapadnoj i centralnoj Evropy: sistematizacija dannyh i paradigmy interpretacij. *Kamjana doba* 4, 150–175. (In Russian)
- Demidenko, Y. E. 2008: The Early and Mid-Upper Palaeolithic of the North Black Sea region: An overview. *Quartär* 55, 99–114.
- Demidenko, Y. E. i Nuznyj, D. Y. 2003–2004: Problemy verchnego paleolita severnovo Pričernomorja i kniga I. V. Sapozhnikova „Bolšaja Akkarža. Chozjajstvo i kultura pozdnego paleolita stepnoj Ukrainy“. *Stratum plus* 1, 507–523. (In Russian)
- Derevianko, A. P. 1976: Priamure: (I tysiacheletie do nashei ery). Nauka, Novosibirsk. (In Russian)

- Derevianko A. P., Medvedev V. E. 1996: Ostrov Suchu. Unikalnyi pamyatnik arkheologii Dalnego Vostoka. In: *Arkheologiya Severnoi Pasifiki*. Dalnauka, Vladivostok, 214–221. (In Russian)
- Derevianko, A. P., Medvedev, V. E. 2006: Neolithic of the nizhnee Priamurye (lower Amur River Basin). In: *Archaeology of the Russian Far East: Essays in Stone Age Prehistory*. BAR International Series 1540. Archaeopress, Oxford, 123–150.
- d’Errico, F. 2003: The invisible frontier. A multiple species model for the origin of behavioral modernity. *Evolutionary Anthropology* 12, 188–202. DOI: 10.1002/evan.10113
- d’Errico, F., Zilhão, J., Julien, M., Baffier, D. and Pelegrin, J. 1998: Neanderthal acculturation in Western Europe? A critical review of the evidence and its interpretation. *Current Anthropology* 39, S1–S44. DOI: 10.1086/204689
- d’Errico, F., Sánchez Goñi, M. F. et Vanhaeren, M. 2006: L’impact de la variabilité climatique des OIS 3-2 sur le peuplement de l’Europe. In: E. Bard (dir.): *L’Homme face au climat*. Odile Jacob, Paris, 265–282.
- Desbrosse, R., Kozłowski, J. et Zuate y Zuber 1976: Prondniks de France et d’Europe Centrale. *L’Anthropologie*, 431–448.
- Desbrosse, R. et Texier, P. J. 1973: Les silex de Germolles dans la collection Jeannin. *La Physiophile* 79, 64–69.
- Dewolf, Y. 1970: Les argiles à silex: paléosols ou pédolithes. *Bulletin de l’Association française pour l’étude du quaternaire* 7, 117–119.
- Dewolf, Y. 1976: A propos des argiles à silex. Essai de typologie. *Revue Géomorphologie Dynamique* 25, 113–138.
- Diez, M. G. y Rodriguez, R. G. 2010: El Castillo. In: *Las cuevas con arte paleolítico en Cantabria*. Edita Cantabria, 179–190.
- Dirks, W. 1998: Histological reconstruction of dental development and age at death in a juvenile gibbon (*Hylobates* lar). *Journal of Human Evolution* 35 (4-5), 411-425. DOI: 10.1006/jhev.1997.0185
- Dirks, W., Reid, D., Jolly, C., Phillips-Conroy, J. and Brett, F. 2002: Out of the mouths of baboons: Stress, life history, and dental development in the Awash National Park hybrid zone, Ethiopia. *American Journal of Physical Anthropology* 118 (3), 239–252. DOI: 10.1002/ajpa.10089
- Dirks, W., Humphrey, L., Dean, M. C. and Jeffries, T. 2010: The Relationship of accentuated lines in enamel to weaning stress in juvenile baboons (*Papio hamadryas anubis*). *Folia Primatologica* 81 (4), 207–223. DOI: 10.1159/000321707
- Dirks, W., Bromage, T. and Agenbroad, L. 2012: The duration and rate of molar plate formation in Palaeoloxodon cypristes and Mammuthus columbi from dental histology. *Quaternary International* 255, 79–85. DOI: 10.1016/j.quaint.2011.11.002
- Dirks, W., Humphrey, L., Dean, M. C. and Jeffries, T. 2010: The Relationship of accentuated lines in enamel to weaning stress in juvenile baboons (*Papio hamadryas anubis*). *Folia Primatologica* 81 (4), 207–223.
- Dirks, W., Reid, D., Jolly, C., Phillips-Conroy, J. and Brett, F. 2002: Out of the mouths of baboons: Stress, life history, and dental development in the Awash National Park hybrid zone, Ethiopia. *American Journal of Physical Anthropology* 118 (3), 239–252.
- Djindjian, F. et Bosselin, B. 1994: Périgordien et Gravettien: l’épilogue d’une contradiction? *Préhistoire Européenne* 6, 117–132.
- Djindjian, F., Kosłowski, J. and Otte, M. 1999: *Le paléolithique supérieur en Europe*. Armand Colin (collection U), Paris.
- Dobosi, V. T. and Kövecses-Varga, E. 1991: Upper Palaeolithic Site at Esztergom-Gyurgyalag. *Acta Archaeologica Academiae Scientiarum Hungaricae* 43, 233–255.
- Dobosi, V. 1999: Postpleniglacial repopulation of the Hungarian plains. *Folia Quaternaria* 70, 297–315.
- Dobres, M. A. 2010: The phenomenal promise of chaîne opératoire: mindfully engaged bodies and the manufacture of personhood in regional perspective. In: R. Barndon, A. Engevik and I. Øye (eds.): *The archaeology of regional technologies: Case studies from the Palaeolithic to the age of the Vikings*. Mellen Press, Lampeter, 51–67.
- Dobson, S. and Trinkaus, E. 2002: Cross-sectional geometry and morphology of the mandibular symphysis in middle and late Pleistocene *Homo*. *Journal of Human Evolution* 43, 67–87. DOI: 10.1006/jhev.2002.0563
- Dobzhansky, C. T. 1973: Nothing in biology makes sense except in the light of evolution. *American Biology Teacher* 35, 125–129. DOI: 10.2307/4444260
- Dohnalová, A. 2011: Palynology. In: J. Svoboda (ed.): *Pavlov: Excavations 2007–2011*. The Dolní Věstonice Studies 18, Institute of Archaeology ASCR Brno, Brno, 45–52.
- Dominguez-Rodrigo, M., Pickering, T. R. and Bunn, H. T. 2012: Experimental study of cut marks made with rocks unmodified by human flaking and its bearing on claims of ~3.4-million-year-old butchery evidence from Dikika, Ethiopia. *Journal of Archaeological Science* 39 (2), 205–214. DOI: 10.1016/j.jas.2011.03.010
- Doran, J. 1970: System theory, computer simulation and archaeology. *World Archaeology* 1(3), 289–298. DOI: 10.1080/00438243.1970.9979448
- Doran, J. 1999: Prospects for Agent-Based Modelling in archaeology. *Archaeologia e Calcolatori* 10, 33–44.
- Doran, J., Palmer, N., Gilbert, N. and Mellars, P. 1994: Modeling Upper Paleolithic social change. In: N. Gilbert and J. Doran (eds.): *The Computer Simulation of Social Phenomena*. London, 195–221.
- Doring, J. and Nyawarra, P. 2014: Gwion artists and Wunan Law. The origin of society in Australia. *Rock Art Research* 31 (1), 3–13.
- Dornan, J. L. 2002: Agency and archaeology: Past, present and future directions. *Journal of Archaeological Method and Theory* 9, 303–329. DOI: 10.1023/A:1021318432161
- Döppes, D., Rabeder, G. und Stiller, M. 2011: Was the Middle Würmian in the High Alps warmer than today? *Quaternary International* 245, 193-200. DOI: 10.1016/j.quaint.2011.07.029
- Doxey D. M. 1998: *Egyptian non-royal Epithets in the Middle Kingdom. A social and historical Analysis*. Brill, Leiden – Boston – Köln.
- Dreslerová, D. 1995: A socio-economic model of a prehistoric micro-region, In: M. Kuna and N. Venclová (eds.): *Whither archaeology? Papers in honour of E. Neustupný*. Institute of Archaeology AS CR Prague, Prague, 145–160.

- Dreslerová, D. 1996: Modelování přírodních podmínek mikroregionu na základě archeologických dat. *Archeologické rozhledy* 48, 709–712.
- Dreslerová, D. 2008: Ekonomický potenciál regionu Říčanska z hlediska pravěkého hutnictví. In: N. Venclová et al.: *Hutnický region Říčansko*. Archeologický ústav AV ČR Praha, Praha.
- Dröbner, E. 1997: *Studien zu den germanischen Siedlungen der Älteren römischen Kaiserzeit in Mähren*. FAP 21, Praha.
- Drobniwicz, B., Kozłowski, J. K. i Sachse-Kozłowska, E. 1976: Studia nad technikami obróbki kamienia w górnym paleolicie. *Pracownia krzemieniarska na stanowisku ul. Spadzista (B)*. *Archeologia Polski* 21, 39–86.
- DuBrul, E. L. and Sicher, H. 1954: *The adaptive chin*. Charles C Thomas, Springfield, Illinois.
- Duday, H. and Arensburg, B. 1991: La pathologie. In: O. BarYosef et B. Vandermeersch (dirs.): *Le Squelette Moustérien de Kébara 2*. Éditions du CNRS, Paris, 179–193.
- Duhard, J.-P. 1993a: Réalisme de l'Image Féminine Paléolithique. *Cahiers du Quaternaire*, 19.
- Duhard, J.-P. 1993b: Upper palaeolithic figures as a reflection of human morphology and social organization. *Antiquity* 67 (254), 83–91.
- Dupré, M. 1990: Análisis polínico de la cueva de Amalda. In: J. Altuna, A. Baldeón y K. Mariezkurrena (eds.): *La cueva de Amalda (Zestoa, País Vasco). Ocupaciones paleolíticas y postpaleolíticas*. Colección Barandiarán 4, Donostia, 49–51.
- Dutkiewicz, E. 2011: *Die Grotte de La Verpillière I – 150 Jahre Forschungsgeschichte. Die Aufarbeitung und Auswertung der Altgrabungen des paläolithischen Fundplatzes Germolles (Commune de Mellecey, Saône-et-Loire, Frankreich)*. Magister's thesis, Eberhard-Karls Universität Tübingen, Tübingen.
- Earle, T. 1987: Chiefdoms in Archaeological and Ethnohistorical Perspective. *Annual Review of Anthropology* 16, 279–308. DOI: 10.1146/annurev.an.16.100187.001431
- Eea, 2004: *Elevation map of Europe*. City.
- Ehlers, J., Astakhov, V., Gibbard, P. L., Mangerud, J. and Svendsen, J. I. 2013: Glaciations Late Pleistocene in Eurasia. In: S. A. Elias and C. J. Mock (eds.): *Encyclopedia of Quaternary Science (Second Edition)*. Elsevier, Amsterdam, 224–235.
- Einwögerer, T. 2000: *Die jungpaläolithische Station auf dem Wachtberg in Krems, NÖ*. Mitteilungen der Prähistorischen Kommission 34, Vienna.
- Einwögerer, T., Friesinger, H., Händel, M., Neugebauer-Maresch, C., Simon, U. and Teschler-Nicola, M. 2006: Upper Palaeolithic infant burials. Decorations on the bodies of newborns indicate that they were probably important in their community. *Nature* 444, 285.
- Einwögerer, T., Händel, M., Neugebauer-Maresch, C., Simon, U., Steier, P., Teschler-Nicola, M. and Wild, E. M. 2009: ¹⁴C Dating of the Upper Paleolithic site at Krems-Wachtberg, Austria. *Radiocarbon* 51 (2), 847–855.
- Einwögerer, T. und Schmitsberger, O. 2012: Krems an der Donau. *Fundberichte aus Österreich* 51. 199–200.
- Einwögerer, T., Händel, M., Simon, U., Masur, A. and Neugebauer-Maresch, C. 2014: Upper Palaeolithic occupation in the Wachtberg area of Krems. The evidence of surveys, sections and core samples. *Quaternary International* 351, 50–66. DOI: 10.1016/j.quaint.2014.01.011
- Emes, Y., Aybar, B. and Yalcin, S. 2011: On the evolution of human jaws and teeth: A review. *Bulletin of the International Association for Paleodontology* 5, 37–47.
- Epstein, J. M. and Axtell, R. 1996: *Growing artificial societies: Social science from the bottom up*. Washington D.C.
- Epstein, J. M. 1999: Agent-based computational models and generative social science. *Complexity* 4 (5), 41–57. DOI: 10.1002/(SICI)1099-0526(199905/06)4:5<41::AID-CPLX9>3.0.CO;2-F
- Epstein, J. M. 2009: Modelling to contain pandemics. *Nature* 460, 687. DOI: 10.1038/460687a
- Escutenaire, C., Kozłowski, J. K., Sitlivy, V. et Sobczyk, K. 1999: *Les chasseurs de mammoths de la vallée de la vistule*. Bruxelles.
- Eshed, V., Bruce, L., Greenwald, C. M., Jellema, L. M., Rothschild, B. M., Wish-Baratz, S. and Hershkovitz, I. 2002: Button osteoma: Its etiology and pathophysiology. *American Journal of Physical Anthropology* 118, 217–230. DOI: 10.1002/ajpa.10087
- Estévez, J. y Mameli, L. 2000: Muerte en el Canal: experiencias bioestratigráficas controladas sobre la acción sustractora de cávidos. *Archaeofauna* 9, 7–16.
- Estévez, J. and Clemente Conte, I. 2013: Domestic space: analysis of the activities of a of hunter-gatherer social unit in the southern end of the american continent. In: Brigitta K. Berzsényi et al. (eds.): *The Archaeology Of Household*. Oxford, 67–85.
- Estévez, J. y Vila, A. 1995a: Etnoarqueología: el nombre de la cosa. In: J. Estévez y A. Vila (eds.): *Encuentros en los conchales fueguinos. Treballs d'Etnoarqueologia* 1. UAB- CSIC, Bellaterra, 17–23.
- Estévez, J. y Vila, A. 1995b: *Encuentros en los conchales fueguinos. Treballs d'Etnoarqueologia* 1. UAB- CSIC, Bellaterra.
- Estévez, J. y Vila, A. 1998: Tierra del Fuego lugar de encuentros. *Revista de Arqueología Americana* 15, 187–219.
- Estévez, J. y Vila, A. 2000: Estratigrafías en contexto. *KREI* 5, 29–61.
- Estévez, J. y Vila, A. 2006: Variability in the lithic and faunal record through 10 reoccupations of a XIX century Yamana Hut. *Journal of Anthropological Archaeology* 25, 408–423. DOI: 10.1016/j.jaa.2006.03.007
- Estévez, J. y Vila, A. 2007: Twenty years of ethnoarchaeological research in Tierra del Fuego: some thoughts for european shell middens archaeolog. In: N. Milner, O. E. Craig and G. N. Bailey (eds.): *Shell Middens in Atlantic Europe*. Oxbow, Oxford, 183–195.
- Estévez, J., Vila, A. and Piqué, R. 2013: Methodological reflections on shell midden archaeology: issues from Tierra del Fuego ethnoarchaeology. In: N. B. Geoffrey, K. Hardy and C. Abdoulaye (eds.): *Shell Energy. Mollusc Shells as Coastal Resources*. Oxbow, Oxford, 107–122.
- Escutenaire, C., Kozłowski, J. K., Sitlivy, V. et Sobczyk, K. 1999: *Les chasseurs de mammoths de la vallée de la vistule*. Bruxelles.

- Evans, L. 2011: The *shedshed* of Wepwawet: An Artistic and Behavioural Interpretation. *The Journal of Egyptian Archaeology* 97, 103–115.
- Fabre, M. 2010: *Environnement et subsistance au Pléistocène supérieur dans l'est de la France et au Luxembourg: étude ostéologique des gisements de la Baume de Gigny (Jura), Vergisson II (Saône-et-Loire) et Oetrange (Luxembourg)*. Doctoral thesis, Université de Provence-Aix-Marseille I, Marseille.
- Fagnart, J. P., Coudret, P. et Antoine, P. (in press): Le Paléolithique supérieur ancien dans le Nord de la France. In: P. Bodu, L. Chehmana, L. Klaric, L. Mevel, S. Soriano et N. Teyssandier (dirs.): *Le Paléolithique supérieur ancien de l'Europe du Nord-Ouest (35 000-15 000 BP)*. Société Préhistorique Française, Paris.
- Farang, M. M. 2003: *1869, Inauguration du canal de Suez. Voyage des souverains. (Royal Albums of Egypt)*. Max Group, Cairo.
- Farbstein, R. 2010: The significance of social gestures and technologies of embellishment in Paleolithic portable art. *Journal of Archaeological Method and Theory* 18, 125–146. DOI: 10.1007/s10816-010-9085-9
- Farbstein, R. 2011: Technologies of art: A critical reassessment of Pavlovian art and society using *chaîne opératoire* method and theory. *Current Anthropology* 52, 401–432. DOI: 10.1086/660057
- Farizy, C. 1995: Industries charentiennes à influences micoquiennes, l'exemple de l'Est de la France. *Paléo Supplément* 1, 173–178. DOI: 10.3406/pal.1995.1393
- Féblot-Augustins, J. 2008: Paleolithic raw material provenance studies. In: D. M. Pearsall (ed.): *Encyclopedia of Archaeology*. Academic Press, New York.
- Fedosova, V. N. 1986: Osteologicheskim dannym (osteologicheskaya metodika). *Voprosy antropologii* 76, 104–116. (In Russian)
- Felgenhauer, F. 1959: *Willendorf in der Wachau*. Monographie der Paläolith-Fundstellen I-VI, Vol. VIII+IX. Rohrer, Vienna.
- Fennell, K. J. and Trinkaus, E. 1997: Bilateral femoral and tibial periostitis in the La Ferrassie 1 Neandertal. *Journal of Archaeological Science* 24, 985–995. DOI: 10.1006/jasc.1996.0176
- Ferguson, J. R. 2012: X-ray Fluorescence of Obsidian: Approaches to Calibration and the Analysis of Small Samples. In: A. N. Shugar and J. L. Mass (eds.): *Handheld XRF for Art and Archaeology*. Leuven University Press, Leuven, 401–422.
- Ferguson, J. R., Glascock, M. D. and Izuho, M. 2012: Kokuyoseki Ibutsu no XRF Bunseki oyobi NAA Bunseki. (X-Ray Fluorescence and Neutron Activation Analysis of Obsidian Artefacts from the Ogachi-Kato 2 site, Hokkaido). In: H. Sato (ed.): *Kokuyoseki no Ryutsu to Shouhi Karamita Kan-Nihonkai Hokubu Chiiki Niokeru Koushinsei Shakai no Keisei to Henyou (Research on the Formation Process and Transfiguration of the Pleistocene Human Societies in the Northern Circum Japan Sea Area through the Obsidian Exploitation and Circulation) (I)*. University of Tokyo, Tokyo, 125–131. (In Japanese)
- Ferguson, J. R., Glascock, M. D., Izuho, M., Mukai, M., Wada, K. and Sato, H. 2014: Multi-method characterisation of obsidian source compositional groups on Hokkaido Island (Japan). In: A. Ono, Y. Suda and M. D. Glascock (eds.): *Methodological Issues of Obsidian Provenance Studies and the Standardization of Geologic Obsidian*. BAR International Series, Oxford, 13–32.
- Ferguson, N. M., Keeling, M. J., Edmunds, W. J., Gani, R., Grenfell, B. T., Anderson, R. M. and Leach, S. 2003: Planning for smallpox outbreaks. *Nature* 425, 681–685. DOI: 10.1038/nature02007
- Feruglio, V., Aujoulat, N. et Jaubert, J. 2011: L'art pariétal gravettien, ce qu'il révèle de la société en complément de la culture matérielle. In: N. Goutas, L. Klaric, D. Pesesse et P. Guillermin (dirs.): *À la recherche des identités gravettiennes. Actualités, questionnements et perspectives*. Actes de la table ronde sur le Gravettien en France et dans les pays limitrophes, Aix-en-Provence, 6–8 octobre 2008. Société préhistorique française, Mémoire de la Société préhistorique française, LII, Paris, 243–255.
- Feruglio, V., Dutailly, B., Ballade, M., Bourdier, C., Ferrier, C., Konik, S., Lacanette, D., Mora, P., Vergnien, R. et Jaubert, J. 2013: Un outil de relevés 3D partagés en ligne: premières applications pour l'art et la taphonomie des parois ornées de la grotte de Cussac (ArTaPoC / programme LaScArBx). *Virtual Retrospect, Pessac, 27–29 novembre 2013, Préactes*, 9.
- Fiedel, S. J. and Kuzmin, Ya. V. 2007: Radiocarbon date frequency as an index of intensity of Paleolithic occupations of Siberia: Did humans react predictably to climate oscillations? *Radiocarbon* 49, 741–756.
- Fischer, A. 1996: At the Border of Human Habitat. The Late Palaeolithic and Early Mesolithic in Scandinavia. In: L. Larsson (ed.): *The earliest settlement of Scandinavia and its relationship with neighbouring areas*. Acta Archaeologica Lundensia Series 8 (24), Stockholm, 157–176.
- Fischer, A. and Tauber, H. 1987: New C-14 datings of the Late Palaeolithic cultures from Northwestern Europe. *Journal of Danish Archaeology* 5, 7–13.
- Fitsch, C. 2011: *Das Thema Hominidenevolution im Oberstufen-Biologieunterricht österreichischer Gymnasien*. Diplomarbeit, Department für Anthropologie, Universität Wien.
- FitzGerald, C. M. and Rose, J. 2008: Reading between the lines: dental development and subadult age assessment using the microstructural growth markers of teeth. In: M. Katzenberg and S. Saunders (eds.): *Biological Anthropology of the Human Skeleton*, 2nd Edition. Wiley & Sons, New York, 237–263.
- FitzGerald, C. M. and Saunders, S. R. 2005: Test of histological methods of determining chronology of accentuated striae in deciduous teeth. *American Journal of Physical Anthropology* 127 (3), 277–290. DOI: 10.1002/ajpa.10442
- Fitzsimmons, K. E., Maerkovič, S. B. and Hambach, U. 2012: Pleistocene environmental dynamics recorded in the loess of the middle and lower Danube basin. *Quaternary Science Reviews* 41, 104–118. DOI: 10.1016/j.quascirev.2012.03.002
- Fladerer, F. 2001: *Die Faunareste von Krems-Wachtberg, Ausgrabung 1930. Jagdwild und Tierkörpernutzung an der Donau vor 27.000 Jahren*. Mitteilungen der Prähistorischen Kommission 39, Vienna.

- Flake, G. 2000: *Computation beauty of nature*. Cambridge.
- Flannery, K. 1968: Archaeological system theory and early Mesoamerica. In: B. J. Meggers (ed.): *Anthropological archaeology in the Americas*. Washington D.C., 67–87.
- Fletcher, W. and Sánchez-Goñi, M. 2008: Orbital- and sub-orbital-scale climate impacts on vegetation of the western Mediterranean basin over the last 48,000 yr. *Quaternary Research* 70, 451–464. DOI: 10.1016/j.yqres.2008.07.002
- Floss, H. 2003: Did they meet or not? Observations on Châtelperronian and Aurignacian settlement patterns in eastern France. In: J. Zilhao and F. d'Errico (eds.): *The Chronology of the Aurignacian and of the Transitional Technocomplexes. Dating, Stratigraphies, Cultural Implications*. Proceedings of the XIVth Congress of the UISPP, University of Liège, 2–8 September 2001. *Trabalhos de Arqueologia* 33, 273–287.
- Floss, H. 2005: Das Ende nach dem Höhepunkt, Überlegungen zum Verhältnis Neandertaler – anatomisch moderner Mensch auf der Basis neuer Ergebnisse zum Paläolithikum in Burgund. In: N. J. Conard, S. Kölbl und W. Schürle (eds.): *Vom Neandertaler zum modernen Menschen*. Jan Thorbecke Verlag, Ostfildern, 109–130.
- Floss, H. 2006: *Rapport de fouille programmée. La Grotte de la Verpillière à Germolles.*, Service Régional d'Archéologie and Abteilung für Ältere Urgeschichte, Universität Tübingen, Dijon and Tübingen.
- Floss, H. 2007a: *Rapport de fouille programmée. Les Grottes de la Verpillière I et II à Germolles.* Service Régional d'Archéologie and Abteilung für Ältere Urgeschichte, Universität Tübingen, Dijon and Tübingen.
- Floss, H. 2007b: Die Kleinkunst des Aurignacien auf der Schwäbischen Alb und ihre Stellung in der paläolithischen Kunst. In: H. Floss und N. Rouquerol (eds.): *Les chemins de l'art Aurignacien en Europe – Das Aurignacien und die Anfänge der Kunst in Europa*. Éditions Musée-forum Aurignac, Aurignac, 295–316.
- Floss, H. 2008: *Rapport de fouille programmée. Les Grottes de la Verpillière I et II à Germolles.* Service Régional d'Archéologie and Abteilung für Ältere Urgeschichte, Universität Tübingen, Dijon and Tübingen.
- Floss, H. 2009: *Rapport de fouille programmée. Les Grottes de La Verpillière I et II à Germolles.* Service Régional d'Archéologie and Abteilung für Ältere Urgeschichte, Universität Tübingen, Dijon and Tübingen.
- Floss, H. 2010: *Rapport de fouille pluriannuelle 2010-2012. Rapport intermédiaire 2010. Les Grottes de La Verpillière I et II à Germolles.* Service Régional d'Archéologie and Abteilung für Ältere Urgeschichte, Universität Tübingen, Dijon and Tübingen.
- Floss, H. 2011: *Rapport de fouille pluriannuelle 2010-2012. Rapport intermédiaire 2011. Les Grottes de La Verpillière I et II à Germolles.* Service Régional d'Archéologie and Abteilung für Ältere Urgeschichte, Universität Tübingen, Dijon and Tübingen.
- Floss, H. et Rouquerol, N. 2007: *Les chemins de l'aurignacien en Europe*. Cahier 4, Musée-forum Aurignac, Aurignac.
- Floss, H., Binczik, W., Dutkiewicz, E., Frick, J. A., Hoyer, C. T. und Wißing, C. 2010: Aktuelle Ergebnisse der Ausgrabungen in den Grottes de la Verpillière I & II bei Germolles/ Saône-et-Loire, Frankreich. *Proceedings of the 52. Jahrestagung der Hugo Obermaier-Gesellschaft, 6–10 April 2010 in Leipzig*. Hugo Obermaier Gesellschaft, Erlangen, 25–26.
- Floss, H., Dutkiewicz, E., Frick, J. A. and Hoyer, C. T. 2012: The Grottes de la Verpillière in Germolles and the Palaeolithic record of the Côte Chalonnaise (Saône-et-Loire, Burgundy). *Proceedings of the 54. Jahrestagung der Hugo Obermaier-Gesellschaft, 6–10 April 2010 in Leipzig*. Hugo Obermaier Gesellschaft, Erlangen, 27–28.
- Floss, H., Hoyer, C. T., Frick, J. A., Heckel, C. E. et Herkert, K. 2013a: *La Grotte de la Verpillière II à Germolles, commune de Mellecey (Saône-et-Loire). Fouille programmée 2010–2012*. Rapport annexe complément suit à la CIRA du février 2013. Service Régional d'Archéologie and Abteilung für Ältere Urgeschichte, Universität Tübingen, Dijon and Tübingen.
- Floss, H., Hoyer, C. T., Frick, J. A., Heckel, C. E. et Herkert, K. 2013b: *Rapport de fouille pluriannuelle. Rapport final et rapport 2012. Lieu-dit: Les Grottes de la Verpillière I & II à Germolles, Commune Mellecey, Saône-et-Loire (71)*. Service Régional d'Archéologie and Abteilung für Ältere Urgeschichte, Universität Tübingen, Dijon and Tübingen.
- Floss, H., Hoyer, C. T., Frick, J. A., Heckel, C. E. et Herkert, K. 2014: *Rapport de fouille pluriannuelle 2013–2015. Rapport 2013. Les Grottes de La Verpillière I et II à Germolles, Commune Mellecey, Saône-et-Loire (71)*. Service Régional d'Archéologie and Abteilung für Ältere Urgeschichte, Universität Tübingen, Dijon and Tübingen.
- Fojtík, P. 2010: *Dětkovice, Za zahradama, „přeložka optického kabelu na parc. č. 1106, k. ú. Dětkovice, okres Prostějov“, č. akce 59/10*. Názevová zpráva. Ústav archeologické památkové péče Brno, Brno.
- Formicola, V. 1995: X-linked hypophosphatemic rickets: a probable Upper Paleolithic case. *American Journal of Physical Anthropology* 98, 403–409. DOI: 10.1002/ajpa.1330980403
- Formicola, V. 2007: From the Sungir children to the Romito dwarf. Aspects of the Upper Paleolithic funerary landscape. *Current Anthropology* 48, 446–453. DOI: 10.1086/517592
- Formicola, V., Pontrandolfi, A. and Svoboda, J. 2001: The Upper Paleolithic triple burial of Dolní Věstonice: Pathology and funerary behavior. *American Journal of Physical Anthropology* 115, 372–379. DOI: 10.1002/ajpa.1093
- Fortea, J. 1978: Arte paleolítico del mediterráneo español. *Trabajos de Prehistoria* 35, 99–149.
- Fortea, J. et Jordá, F. 1976: La cueva de Les Mallaetes y los problemas del Paleolítico superior del Mediterráneo español. *Zephyrus* XXVI-XXVII, 129–166.
- Foucher, P., San Juan-Foucher, C., Sacchi, D. et Arrizabalaga, A. 2008: Le Gravettien des Pyrénées. *Paléo* 20, 331–356.
- Foucher, P., San Juan-Foucher, C., Henry-Gambier, D., Vercoutère, C. et Ferrier, C. 2012: Découverte de la mandibule d'un jeune enfant dans un niveau Gravettien de la grotte de Gargas (Hautes-Pyrénées, France). *Paléo* 23, 323–336.

- Fourment, N., Barraud, D., Kazmierczak, M. and Rieu, A. 2012: La grotte de Cussac (Le Buisson-de-Cadouin, Dordogne, France): applications des principes de conservation préventive au cas d'une découverte récente. In: J. Clottes (dir.) : *L'art pléistocène dans le monde / Pleistocene art of the world / Arte pleistoceno en el mundo. Actes du Congrès IFRAO, Tarascon-sur-Ariège, septembre 2010*. Préhistoire, Art et sociétés, T. LXV–LXVI 2010–11, 64–65 et CD-Rom EUR20, 343–354.
- Förster, F. and Kuper, R. 2013: Catching the Beasts – myths and messages in rock art. In: R. Kuper (et al.): *Wadi Sura – The Cave of Beasts. A rock art site in the Gilf Kebir (SW-Egypt)*. Africa Praehistorica 26, Heinrich-Barth-Institut, Köln, 24–27.
- Frayer, D. W., Macchiarelli, R. and Mussi, M. 1988: A case of chondrodystrophic dwarfism in the Italian Late Upper Paleolithic. *American Journal of Physical Anthropology* 75, 549–565. DOI: 10.1002/ajpa.1330750412
- Frenzel, B. 1983: Die Vegetationsgeschichte Süddeutschlands im Eiszeitalter. In: H.-J. Müller-Beck (ed.): *Urgeschichte in Baden-Württemberg*. Theiss, Stuttgart, 91–166, 477–494.
- Frenzel, B., Pésci, M. and Velichko, A. A. 1992: *Atlas of paleoclimates and paleoenvironments of the Northern Hemisphere: Late Pleistocene - Holocene*. G. Fischer, Budapest-Stuttgart.
- Frick, J. A. 2010: *Les outils du Néandertal. Technologische und typologische Aspekte mittelpaläolithischer Steinartefakte, am Beispiel der Grotte de la Verpillière I in Germolles, Commune de Mellecey, Saône-et-Loire (71), Frankreich*. Magister's thesis, Eberhard-Karls Universität Tübingen, Tübingen.
- Frick, J. A., Dutkiewicz, E., Hoyer, C. T. and Floss, H. 2011: Man lebt nicht von Arcy allein. Neue Ergebnisse aus dem Paläolithikum der Grottes de la Verpillière in Germolles, Commune de Mellecey, Saône-et-Loire (71), Frankreich. *Proceedings of the 54. Jahrestagung der Hugo Obermaier-Gesellschaft. 6–10 April 2010 in Leipzig*. Hugo Obermaier Gesellschaft, Erlangen, 6–7.
- Frick, J. A., Hoyer, C. T., Heckel, C. E., Herkert, K. and Floss, H. 2013: *Handbuch zu Ausgrabung 2013. Handbook of the Excavation 2013*. Abteilung für Ältere Urgeschichte und Quartärökologie, Eberhard Karls Universität Tübingen Tübingen.
- Frick, J. A., Hoyer, C. T., Herkert, K. and Floss, H. 2012: Comparative heating experiments on flint from the Côte Chalonnaise, Burgundy, France. *Anthropologie* (Brno) 50, 295–321.
- Frick, J. A. and Hoyer, C. T. 2009: *Grabungs- und Dokumentationshandbuch für Germolles 2009*. Abteilung für Ältere Urgeschichte und Quartärökologie, Eberhard Karls Universität Tübingen, Tübingen.
- Frick, J. A. und Hoyer, C. T. 2011: *Grabungs- und Dokumentationshandbuch für die Grabung Germolles 2011*. Abteilung für Ältere Urgeschichte und Quartärökologie, Eberhard Karls Universität Tübingen, Tübingen.
- Frick, J. A. und Hoyer, C. T. 2012: *Handbuch zur Grabung Germolles 2012. Handbook of the excavation*. Abteilung für Ältere Urgeschichte und Quartärökologie, Eberhard Karls Universität Tübingen, Tübingen.
- Fridrich, J. 1980: Bečov IV, district Most – an Acheulian site in Bohemia, *Antropologie* 18 (2–3), 291–298.
- Fridrich, J. 1982: *Středopaleolitické osídlení Čech*. Archeologický ústav ČSAV, Praha.
- Fridrich, J. 2005: *Ecce Homo. Svět dávných lovců a sběračů*. Krigl, Praha.
- Fridrich, J. 2007: Nejstarší, starý a střední paleolit. In: S. Vencel (ed.), J. Fridrich: *Paleolit a mezolit. Archeologie pravěkých Čech 2*. Archeologický ústav AV ČR Praha, Praha, 21–49.
- Fridrich, J. a Sýkorová, I. 2005: *Bečov IV - sídelní areál středopaleolitického člověka v severozápadních Čechách*. Archeologický ústav AV ČR Praha, Praha.
- Fridrich, J. a Sýkorová, I. 2009: Nejstarší, starý a střední paleolit v Čechách: nástin vývoje - Early, Lower and Middle Palaeolithic in Bohemia: development outline. *Archeologie ve středních Čechách* 13 (1), 7–84.
- Fridrich, J. a Sýkorová, I. 2010: Bečov I and Bečov IV: Comparison of human activity in different Middle Palaeolithic cultures. *Acta Universitatis Wratislaviensis, Studia Archeologica* XLI, 245–254.
- Fried, M. H. 1967: *The evolution of political society: An essay in political anthropology*. New York.
- Friedman, F. D. 1995: The Underground Relief Panels of King Djoser at the Step Pyramid Complex. *Journal of the American Research Center in Egypt* 32, 1–42. DOI: 10.2307/40000828
- Fukuda, M. 2013: Neolithic/Jomon pottery in the northern boundary region of the Japanese Archipelago. *Kodai-bunka* 65 (1), 21–42. (In Japanese with English abstract)
- Fukuda, M., Shevkomud, I. Ya., Uchida, K. and Kumaki, T. (eds.) 2011: *A study on the formation and transformation process of sedentary food gathering society in Northern Asia*. The University of Tokyo, Tokyo. (In Japanese)
- Fukuda, M., Shevkomud, I. Ya., Morisaki, K. and Toshiaki, K. (eds.) 2014 (in print): *An Archaeological Study on Prehistoric Cultural Interaction in the Northern Circum Japan Sea Area (I): Yamikhta-1 Site Excavation Report*. The University of Tokyo, Tokyo. (In Japanese with English abstract).
- Fullola, J. M. 1979: *Las industrias líticas del Paleolítico superior ibérico*. Serie de trabajos varios 60, Servicio de Investigación Prehistórica de la Diputación de Valencia, Valencia.
- Fullola, J. M., Roman, D., Soler, N. et Villaverde, V. 2007: Le Gravettien de la côte méditerranéenne ibérique. *Paléo* 19, 73–88.
- Furmanek, M., Molenda, G. i Rapiński, A. 2001: Wstępne wyniki badań na stanowisku schyłkowopaleolitycznym w Sowinie, pow. Niemodlin w roku 2000. *Śląskie Sprawozdania Archeologiczne* 43, 485–490.
- Gadaud, T. 2013: *Finalisation de la conception d'une passerelle pour une grotte préhistorique et recherche d'un matériau innovant*. Rapport de stage Année 2011-2012 Master « Mécanique et Ingénieries » Parcours Génie mécanique, Université Bordeaux 1.
- García Robles, M. R. y Villaverde, V. 2002: Quelques conventions caractéristiques des niveaux anciens du Parpalló: le graphisme

- du Gravettien et du Solutrén ancien, comparaisons avec l'art rupestre du CÔa. In : D. Sacchi (ed.): *L'art paléolithique à l'air libre, le paysage modifié par l'image*. GAEP & GÉOPRÉ, Carcassonne, 59–64.
- García-Díez, M., Eguizabal, J. y Arrizabalaga, A. 2008: *La Cueva de Venta Laperra. El grafismo parietal paleolítico y la definición de territorios gráficos en la región cantábrica*. Ayuntamiento de Carranza, Bilbao.
- García-Díez, M. y Ochoa, B. 2012: Caracterización del grafismo mueble figurativo gravetiense en la península ibérica. In: *Pensando el Gravetiense: nuevos datos para la Región Cantábrica en su contexto peninsular y pirenaico*. Museo y Centro de Investigación de Altamira, Madrid, 604–614.
- García-Díez, M., Ochoa, B. and Barandiarán, I. 2013: Neanderthal graphic behaviour: The pecked pebble from Axlor rockshelter. *Journal of Anthropological Research* 69 (3), 397–410. DOI: 10.3998/jar.0521004.0069.307
- Gassiot, E. and Estévez, J. 2006: Last foragers in coastal environments: a comparative study: cantabrian Mesolithic, the Yámana of Tierra del Fuego and archaic foragers in Central America Coasts. In: C. Grier (ed.): *Beyond affluent foragers*. Oxbow Press, Oxford, 80–105.
- Gavrilov, K. N. 2008: *Verkhnepaleoliticheskaya stoyanka Khotylevo 2*. Moskva. (In Russian)
- Gehlen, B. 2009: A Microlith Sequence from Friesack 4, Brandenburg, and the Mesolithic in Germany. In: P. Crombé, M. Van Strydonck, J. Sergeant, M. Boudin and M. Bats (eds.): *Chronology and evolution within the Mesolithic of North-West Europe*. Proceedings of an international meeting, Brussels 2007. Cambridge Scholars, Newcastle, 363–393.
- Geneste, J. M. (dir.) 2005: *Recherches pluridisciplinaires dans la grotte Chauvet*. Journées SPF, Lyon, 11–12 octobre 2003. Société préhistorique française, Travaux 6 / Karstologia, 11, Paris.
- Genty, D., Labuhn, I., Hoffmann, G., Danis, P. A., Mestre, O., Bourges, F., Wainer, K., Massault, M., Exter, S. van, Regnier, É., Orenge, Ph., Falourd, S. and Minster, B. 2014: Seasonal and inter-annual variations of three long rainfall isotopic time series from South-France – Comparison with on site caves dripping water and REMOiso simulations. *Geochimica et Cosmochimica Acta* 131, 323–343.
- Gibbs, K. and Jordan, P. 2013: Bridging the boreal forest: Siberian archaeology and the emergence of pottery among prehistoric hunter-gatherers of Northern Eurasia. *Siberica* 12 (1), 1–38. DOI: 10.3167/sib.2013.120101
- Gilbert, N. 2008: *Agent-Based Models*. Quantitative applications in the social sciences 153. Thousand Oaks.
- Gilbert, N. and Troitzsch, K. G. 2009: *Simulation for the social sciences*. Berkshire.
- Gimblett, H. R. (ed.) 2002: *Integrating geographic information systems and Agent-based modeling techniques for simulation social and ecological processes*. New York.
- Gimranov, D. O., Kotov, V. G., Kurmanov R. G. i Rummyantsev, M. M. 2012: Stoyanka verkhnego paleolita Sergeevka 1 na reke Nugush (Yuzhnyy Ural). *Vestnik Permskogo universiteta. Seriya «istoriya»*. Vypusk 1 (18), 24–37. (In Russian)
- Ginter, B. 1966: Stanowisko górnopaleolityczne w Wójcicach, pow. Grodków. *Materiały Archeologiczne* VII, 59–69.
- Glascok, M. D. 1992: Characterization of Archaeological Ceramics at MURR by Neutron Activation Analysis and Multivariate Statistics. In: H. Neff (ed.): *Chemical Characterization of Ceramic Pastes in Archaeology*. Prehistory Press, Madison, WI, 11–26.
- Glascok, M. D. and Ferguson, J. R. 2012: *Report on the analysis of obsidian source samples by multiple analytical methods*. Report on file. University of Missouri Research Reactor Center, Archaeometry Laboratory, Columbia, MO.
- Goebel, T. 1999: Pleistocene human colonization of Siberia and peopling of the Americas: An ecological approach. *Evolutionary Anthropology* 8, 208–227. DOI: 10.1002/(SICI)1520-6505(1999)8:6<208::AID-EVAN2>3.0.CO;2-M
- Goebel, T. 2002: The “Microblade adaptations” and recolonization of Siberia during the late Upper Pleistocene. In: R. G. Elston and S. L. Kuhn (eds.): *Thinking small: Global perspective on microlithization*. Archaeological Papers of the AAA, vol. 12, 117–131.
- Goebel, T. 2007: The missing years for modern humans. *Science* 315, 194–196. DOI: 10.1126/science.1137564
- Goebel, T., Waters, M. R., Buvit, I., Konstantinov, M. V. and Konstantinov, A. V. 2000: Stenoc-2 and the origins of microblade technologies in the Transbaikal, Siberia. *Antiquity* 74, 567–575.
- Goebel, T., Waters, M. R. and Dikova, M. 2003: The archaeology of Ushki Lake, Kamchatka, and Pleistocene peopling of the Americas. *Science* 301, 501–505. DOI: 10.1126/science.1086555
- Goebel, T., Waters, M. R. and O'Rourke, D. H. 2008: The late Pleistocene dispersal of modern humans in the Americas. *Science* 319, 1497–1502. DOI: 10.1126/science.1153569
- Golán, J. 2003: *Archeologické prediktivní modelování pomocí geografických informačních systémů na příkladu území jiho-východní Moravy*. Unpublished PhD theses, Faculty of Science, Masaryk University.
- Gómez-Orellana, L. 2002: *El Último Ciclo Glaciar-Interglaciar en el Litoral del NW ibérico: Dinámica Climática y Paisajística*. PhD Dissertation. Universidad de Santiago de Compostela.
- González Echegaray, J. et Freeman, L. G. 1971: *Cueva Morín. Excavaciones 1966–68*. Patronato de las Cuevas Prehistóricas de la Provincia de Santander, Santander.
- González Echegaray, J. et Freeman, L. G. 1973: *Cueva Morín. Excavaciones 1969*. Patronato de las Cuevas Prehistóricas de la Provincia de Santande, Santander.
- González-Pumariaga, M. 2008: *Guía del Arte Rupestre Paleolítico en Asturias*. Ménsula Ediciones in Pola de Siero (Asturias).
- Goodman, A. and Rose, J. 1990: Assessment of systemic physiological perturbations from dental enamel hypoplasias and associated histological structures. *Yearbook of Physical Anthropology* 33, 59–110. DOI: 10.1002/ajpa.1330330506
- Götz, T. 2013: *Das Jungpaläolithikum der Grotte de la Verpillière II (Burgund, Frankreich)*. Bachelor's thesis, Eberhard Karls Universität Tübingen, Tübingen.

- Gouédo, J. M. 1999: *Le technocomplexe micoquien en Europe de l'ouest et centrale: exemples de trois gisements du sud-est du bassin parisien, Vinneuf et Champlost (Yonne), Verrières-le-Buisson (Essonne)*. Doctoral thesis, Université de Lille I, Lille.
- Gould, S. J. and Lewontin, R. C. 1979: The Spandrels of San Marco and the Panglossian Paradigm: A Critique of the Adaptationist Programme. *Proceedings of the Royal Society of London B* 205, 581–598. DOI: 10.1098/rspb.1979.0086
- Goutas, N. 2009: Réflexion sur une innovation technique gravettienne importante: le double rainurage longitudinal. *Bulletin de la Société Préhistorique Française* 106, 437–456.
- Goutas, N. 2013: De Brassempouy à Kostienki: l'exploitation technique des ressources animales dans l'Europe gravettienne. In: M. Otte (dir.): *Les Gravettiens*. Errance, Civilisations et Cultures, Arles, 105–160.
- Goutas, N. et Simonet, A. 2009: Le secteur GG2 de la grotte du Pape à Brassempouy (Landes): un dépôt intentionnel d'armes gravettiennes? *Bulletin de la Société Préhistorique Française* 106, 257–292.
- Gracia, A., Arsuaga, J. L., Martínez, I., Lorenzo, C., Carretero, J. M., Bermúdez de Castro, J. M. and Carbonell, E. 2009: Craniosynostosis in a Middle Pleistocene human: Cranium 14 from the Sima de los Huesos, Atapuerca, Spain. *Proceedings of the National Academy of Sciences USA* 106, 6573–6578.
- Graf, K. E. 2008: *Uncharted territory: Late Pleistocene hunter-gatherer dispersals in the Siberian Mammoth-Steppe*. Unpublished Ph.D. dissertation, Department of Anthropology, University of Nevada, Reno.
- Graf, K. E. 2009: "The good, the bad, and the ugly": Evaluating the radiocarbon chronology of the middle and late Upper Paleolithic in the Enisei River valley, south-central Siberia. *Journal of Archaeological Research* 36, 694–707. DOI: 10.1016/j.jas.2008.10.014
- Graf, K. E. 2010: Hunter-gatherer dispersals in the mammoth-steppe: Technological provisioning and land-use in the Enisei River valley, south-central Siberia. *Journal of Archaeological Science* 37, 210–223. DOI: 10.1016/j.jas.2009.09.034
- Graf, K. E. 2013: Siberian odyssey. In: K. E. Graf, C. V. Ketron and M. R. Waters (eds.): *Paleoamerican Odyssey*. Center for the study of the First Americans, Department of Anthropology, Texas A & M University, 65–80.
- Graf, K. E. and Bigelow, N. H. 2011: Human response to climate during the Younger Dryas chronozone in central Alaska. *Quaternary International* 242, 434–451. DOI: 10.1016/j.quaint.2011.04.030
- Graham, S. 2006: Networks, Agent-Based Models and the Antonine Itineraries: Implications for Roman Archaeology, *Journal of Mediterranean Archaeology* 19 (1), 45–64.
- Graham, S. 2009: *Behaviour space: Simulating roman social life and civil violence*. Digital Studies 1/2.
- Gramsch, B. 1987: *Ausgrabungen auf dem mesolithischen Moorfundplatz bei Friesack, Bezirk Potsdam*. Veröffentlichungen des Museums für Ur- und Frühgeschichte Potsdam 21, 75–100.
- Gramsch, B. 2002: Friesack: Letzte Jäger und Sammler in Brandenburg. *Jahrbuch des Römisch-Germanischen Zentralmuseums Mainz* 47 (2000), 51–98.
- Gramsch, B. 2011: *Die mesolithischen Knochenspitzen von Friesack, Fundplatz 4, Lkr. Havelland*. Teil 2: Die Knochenspitzen des späten Prä-, des Früh- und Spätboreals sowie des älteren Atlantikums. Veröffentlichungen des Brandenburgischen Landesmuseums für Ur- und Frühgeschichte 43/44 (2009/2010), 7–84.
- Grdseloff, B. 1942: Le dieu *Dw3w*, patron des oculistes. In: *Annales du Service des Antiquités de l'Égypte* 41, 207–217.
- Grigoriev, G. P. 1966: Otnoshenie vostochnogo gravetta k Zapadu? In: *Vostochnyi gravett*. Moskva, 73–80. (In Russian)
- Grigoriev, G. P. 1968: *Nachalo verkhnego paleolita i proiskhozhdenie Homo sapiens*. Nauka, Leningrad. (In Russian)
- Grigoriev, G. P. 1993: The Kostenki-Avdeevoo archaeological culture and the Willendorf-Pavlov-Kostenki-Avdeevoo cultural unity. In: O. Soffer and N. D. Praslov (eds.): *From Kostenki to Clovis. Upper Paleolithic-Paleo-Indian Adaptations*. New-York, 51–65.
- Grigoriev, G. P. 2001: Otnositsya li stoyanka Talickogo k sibirskomu paleolitu? In: Kotov, V. G. i Shchelinskiy, V. E. (eds.): *Problemy pervobytnoy kul'tury*. Ufa, Gilem, 120–121. (In Russian)
- Groer, C. und Bußmann, S. 2010: Ein außergewöhnliches Gefäß der Rössener Kultur aus Nottuln-Uphoven, Kr. Coesfeld (Nordrhein-Westfalen). *Archäologisches Korrespondenzblatt* 40, 21–28.
- Gromov, V. I. 1948: *Paleontologicheskoe i arkeologicheskoe obosnovanie kontinental'nykh otlozheniy chetvertichnogo perioda na territorii SSSR (Mlekopitayuzhzhie, paleolit)*. Tr. instituta Geol. nauk. Vypusk 64 (17), 290. (In Russian)
- Gröning, F., Liu, J., Fagan, M. and O'Higgins, P. 2011: Why do humans have chins? Testing the mechanical significance of modern human symphyseal morphology with finite element analysis. *American Journal of Physical Anthropology* 144, 593–606. DOI: 10.1002/ajpa.21447
- Gross, M. 2002: US-Style Creationism Spreads to Europe. *Current biology* 12 (8), R265–R266. DOI: 10.1016/S0960-9822(02)00793-5
- Grote, K. 1994: *Die Abris im südlichen Leinebergland bei Göttingen. Archäologische Befunde zum Leben unter Felschuttdächern in urgeschichtlicher Zeit*. Veröffentlichungen der urgeschichtlichen Sammlungen des Landesmuseums zu Hannover 43, Oldenburg.
- Guatelli-Steinberg, D., Larsen, C. S. and Hutchinson, D. L. 2004: Prevalence and the duration of linear enamel hypoplasia: a comparative study of Neandertals and Inuit foragers. *Journal of Human Evolution* 47, 65–84. DOI: 10.1016/j.jhevol.2004.05.004
- Guillermin, P. 2011: La fin du Gravettien dans le Sud-Ouest de la France: à la recherche de l'identité protomagdalénienne. In: N. Goutas, L. Klaric, D. Pesesse et P. Guillermin (dirs.): *À la recherche des identités gravettiennes. Actualités, questionnements et perspectives*. Actes de la table ronde sur le Gravettien en France et dans les pays limitrophes, Aix-en-Provence, 6–8 octobre 2008. Société préhistorique française, Mémoire de la Société préhistorique française, LII, Paris, 129–144.

- Günther, K. (ed.) 1988: *Alt- und mittelsteinzeitliche Fundplätze in Westfalen. Part 2: Altsteinzeitliche Fundplätze in Westfalen.* Einführung in die Vor- und Frühgeschichte Westfalens 6, Münster.
- Gusinde, M. 1986 (1937): *Los indios de Tierra del Fuego.* Los Yámana, Centro argentino de etnología americana, Consejo Nacional de Investigaciones Científicas y Técnicas, Buenos Aires.
- Guslitsler, B. I. i Kanivets, A. I. 1965: *Pezhchery Pecherskogo Urala.* Nauka, Leningrad. (In Russian)
- Guslitsler, B. I. i Pavlov, P. Yu. 1987: *O pervonachal'nom zaselenii severo-vostoka Evropy.* Nauchnye doklady, Vypusk 172, Komi filial AN SSSR, Syktyvkar. (In Russian)
- Guslitsler, B. I. i Pavlov, P. Yu. 1988: *Verkhnepaleoliticheskaya stoyanka Medvezhya pezhchera.* Pamyatniki epokhi kamnya i metalla Severnogo Priural'ya, MAECB, Vypusk 11, Syktyvkar, 5–18. (In Russian)
- Guy, E. 2010: *Préhistoire du sentiment artistique. L'invention du style il y a 20 000 ans.* Les presses du reel, Bruxelles.
- Gvozdover, M. 1989: The typology of female figurines of the Kostenki Paleolithic culture. *Society Anthropology and Archaeology* 27, 32–94. DOI: 10.2753/AE1061-1959270432
- Gvozdover, M. 1995: *Art of the Mammoth Hunters. The finds from Avdevo,* Oxbow Monograph 49, Oxford.
- Gvozdover, M. 1998: Kremnevyy inventar Avdeevskoi verkhnepaleoliticheskoi stoyanki. In: *Vostochnyy gravett.* Moskva, 224–278. (In Russian)
- Hagselmann, R. and Flache, A. 1998: Understanding complex social dynamics: A plea for cellular automata based modelling. *Journal of Artificial Societies and Social Simulation* 1 (3).
- Hahn, J. 1972: Aurignacian signs, pendants and art objects in Central and Eastern Europe. *World Archaeology* 3 (3), 252–266.
- Hahn, J. 1986: *Kraft und Aggression.* Archaeologica Venatoria, Tübingen.
- Hahn, J. 1988: *Die Geißenklösterle-Höhle im Achtal bei Blaubeuren I. Fundhorizontbildung und Besiedlung im Mittelpaläolithikum und im Aurignacien.* K. Theiss, Stuttgart.
- Hájková, P., Jamrichová, E., Horsák, M., and Hájek, M. 2013: Holocene history of a *Cladium mariscus* - dominated calcareous fen in Slovakia: vegetation stability and landscape development. *Preslia* 85, 289–315.
- Händel, M., Einwögerer, T., Simon, U. und Neugebauer-Maresch, C., 2014. Krems-Wachtberg excavations 2005–12: main profiles, sampling, stratigraphy, and site formation. *Quaternary International* 351, 38–49. DOI: 10.1016/j.quaint.2013.02.024
- Händel, M., Simon, U., Einwögerer, T. and Neugebauer-Maresch, C. 2009a: New excavations at Krems-Wachtberg - approaching a well-preserved Gravettian settlement site in the middle Danube region. *Quartär* 56, 187–196.
- Händel, M., Simon, U., Einwögerer, T. and Neugebauer-Maresch, C. 2009b: Loess deposits and the conservation of the archaeological record – The Krems-Wachtberg example. *Quaternary International* 198, 46–50. DOI: 10.1016/j.quaint.2008.07.005
- Hanihara, T. and Ishida, H. 2001: *Os incae:* Variation in frequency in major human population groups. *Journal of Anatomy* 198, 137–52. DOI: 10.1046/j.1469-7580.2001.19820137.x
- Hannig, R. 1997: *Die Sprache der Pharaonen. Großes Handwörterbuch Ägyptisch-Deutsch (2800-950 v.Chr.).* 2. Auflage. Verlag Philipp von Zabern, Mainz am Rhein.
- Harbottle, G. 1976: Activation analysis in archaeology. *Radiochemistry* 3, 33–72.
- Harmand, S., Lewis, J.E., Feibel, C.S., Lepre, C.J., Prat, S., Lenoble, A., Boes, X., Quinn, R.L., Brenet, M., Arroyo, A., Taylor, N., Clement, S., Daver, G., Brugal, J.-P., Leakey, L., Mortlock, R.A., Wright, J.D., Lokorodi, S., Kirwa, C., Kent, D.V., Roche, H., 2015. 3.3-million-year-old stone tools from Lomekwi 3, West Turkana, Kenya. *Nature* 521, 310–315. DOI: 10.1038/nature14464
- Hartz, S. 2010: Nachbarn im Norden. Die Besiedlung der Ostseeküste im 5. und frühen 4. Jt. v.Chr. In: Badisches Landesmuseum Karlsruhe (ed.): *Jungsteinzeit im Umbruch. Die "Michelsberger Kultur" und Mitteleuropa vor 6000 Jahren.* Darmstadt, 132–140.
- Hashizume, J., Uchida, K., Shevkomud, I. Ya., Gorshkov M., Koshityna, S., Bochkareva, E. and Ono, A. 2011: Emergence period of pottery in the Lower Amur River basin, Russia (1): preliminary report of the excavation at Oshinovaya rechka 12 site in 2010. *Natural resource environment and humans* 1, 27–45. (In Japanese with English abstract).
- Havráněk, P. 2002: Dětská skeletární traumatologie. In: Pokorný, V. et al. (eds.): *Traumatologie.* Triton, Praha, 227–263.
- Haynes, G. 1991: *Mammoths, mastodonts & elephants. Biology, behaviour and the fossil record.* Cambridge University Press, Cambridge.
- Haynes, G. 2006: Mammoth landscapes: Good country for hunter-gatherers. *Quaternary International* 142–143, 20–29.
- Hedges, R. E. M., Housley, R. A., Bronk Ramsey, C. and van Klinken, G. J. 1995: Radiocarbon Dates from the Oxford AMS System: Archaeometry Datelist 20. *Archaeometry* 37 (2), 417–430.
- Heinen, M. 2005: *Sarching '83 und '89/90. Untersuchungen zum Spätpaläolithikum und Frühmesolithikum in Südost-Deutschland.* Edition Mesolithikum 1, Kerpen-Loogh.
- Heinen, M. 2006: The Rhine-Meuse-Schelde Culture in Western Europe. Distribution, Chronology and Development. In: C.-J. Kind (ed.): *After the Ice Age. Settlements, subsistence and social development in the Mesolithic of Central Europe.* Proceedings of the International Conference Rottenburg/Neckar, 2003. Materialhefte zur Archäologie in Baden-Württemberg 78, Stuttgart, 75–86.
- Heinen, M. 2013: *Auf der K 18 n in die Steinzeit... Die archäologischen Ergebnisse des Kreisstraßenneubaus der K 18 n bei Werl-Büderich im Kreis Soest.* Darmstadt.
- Helck, W. 1954: Bemerkung zum Ritual des Dramatischen Ramesseumspapyrus. *Orientalia* 23, 383–411.
- Hendricks, S. and Gatto, M. C. 2009: A rediscovered Late Predynastic – Early Predynastic royal scene from Gharb Aswan (Upper Egypt). *Sahara* 20, 147–150.

- Henry-Gambier, D. 2002: Les fossiles de Cro-Magnon (Les Eyzies-de-Tayac, Dordogne): nouvelles données sur leur position chronologique et leur attribution culturelle. *Bulletin et mémoires de la Soc. d'Anthropologie de Paris* 14 (1–2), 89–112.
- Henry-Gambier, D. 2008: Pratiques funéraires et comportement des populations gravettiennes en Europe: bilan des données et interprétations. In: Le Gravettien: entités régionales d'une paléoculture européenne. Actes de la table ronde des Eyzies-de-Tayac (juillet 2004). *Paléo* 20, 399–438.
- Henry-Gambier, D. 2013: Les populations gravettiennes. Biologie et comportement funéraire. In: M. Otte (dir.): *Les Gravettiens*. Édit. Errance (Civilisations et Cultures), Paris – Arles, 307–330.
- Henry-Gambier, D. et coll. 2001: *Les enfants de Grimaldi (Grotte des enfants, site de Baoussé-Roussé, Italie)*. *Anthropologie et paléontologie funéraire des populations de la fin du Paléolithique supérieur*. Éd. du CTHS – RMN, Paris.
- Henry-Gambier, D., Beauval, C., Airvaux, J., Aujoulat, N., Baratin, J.-F. and Buisson-Catil, J. 2007: New hominid remains associated with Gravettian parietal art (Les Garennes, Vilhonneur, France). *Journal of Human Evolution* 53, 747–750.
DOI: 10.1016/j.jhevol.2007.07.003
- Henry-Gambier, D., Courtaud, P., Duday, H., Dutailly, B., Villotte, S., Deguilloux, M. F., Pémonge, M. H., Aujoulat, N., Delluc, M., Fourment, N. et Jaubert, J. 2013: Grotte de Cussac (Le Buisson-de-Cadouin, Dordogne): un exemple de comportement original pour le Gravettien. In: J. Jaubert, N. Fourment et P. Depaepe (dir.): *Transitions, ruptures et continuité en Préhistoire, Actes du XXVIIe congrès préhistorique de France, Bordeaux – Les Eyzies 31 mai–5 juin 2010*. Société préhistorique française, vol. 1, Paris, 169–182.
- Henry-Gambier, D., Courtaud, P., Dutailly, B., Mora, P., Villotte, S. and Jaubert, J. 2012: Preliminary anthropological results from Cussac Cave (Gravettian). *Proceeding of the European Society for the study of Human Evolution, 2nd annual meeting*, Bordeaux, 21–22 Sept. 2012, 98.
- Henry-Gambier, D., Courtaud, P., Dutailly, B., Mora, P., Villotte, S. and Jaubert, J. 2013: Funerary deposits of human remains at Cussac Cave (Dordogne – France). In: *World of Gravettian Hunters*, Kraków, Poland – juin 2013 (Podium).
- Henry-Gambier, D., Nespoulet, R. and Chiotti, L. 2013a: Attribution culturelle au Gravettien ancien des fossiles humains de l'abri Cro-Magnon (Les Eyzies-de-Tayac, Dordogne, France). *Paléo* 24, 121–138.
- Henry-Gambier, D., Nespoulet, R., Chiotti, L., Drucker, D. et Lenoble, A. 2013b: Datations. In: R. Nespoulet, L. Chiotti et D. Henry-Gambier (dirs.): *Le Gravettien final de l'abri Pataud (Dordogne, France)*. *Fouilles et études 2005-2009*. BAR International Series 2458, Archaeopress, Oxford, 43–50.
- Henry-Gambier, D., Villotte, S., Beauval, C., Bruzek, J. et Grimaud-Hervé, D. 2013c: Les vestiges humains: un assemblage original. In: R. Nespoulet, L. Chiotti et D. Henry-Gambier (dirs.): *Le Gravettien final de l'abri Pataud (Dordogne, France)*. *Fouilles et études 2005-2009*. BAR International Series 2458, Archaeopress, Oxford, 135–177.
- Henry-Gambier, D., Courtaud, P., Duday, H., Dutailly, B., Villotte, S., Deguilloux, M.-F., Pémonge, M.-H., Aujoulat, N. (+), Delluc, M., Fourment, N., Jaubert, J., 2014: Grotte de Cussac (Le Buisson-de-Cadouin, Dordogne) : un exemple de comportement original pour le Gravettien. In: J. Jaubert, N. Fourment et P. Depaepe (dirs.), *Transitions, ruptures et continuité en Préhistoire, actes du XXVIIe Congrès préhistorique de France, Bordeaux – Les Eyzies, (31 mai – 5 juin 2010)*, Société préhistorique française, vol. 1, 169–182.
- Henshilwood, C. and d'Errico, F. 2011: *Homo symbolicus. The dawn of language, imagination and spirituality*. John Benjamins Publishing Company, Amsterdam.
- Heras, de las. C., Montes, R. y Lasheras, J. A. 2013: Altamira: nivel gravetiense y cronología de su arte rupestre. In: C. de las Heras, J.A. Lasheras, A. Arrizabalaga y M. de la Rasilla (eds.): *Pensando el Gravetiense: nuevos datos para la Región cantábrica en su contexto peninsular y pirenaico*. Monografía 23, Madrid, 476–491.
- Hewitt, G.M. 1999: Post-glacial re-colonization of European biota. *Biological Journal of the Linnean Society* 68, 87–112.
DOI: 10.1111/j.1095-8312.1999.tb01160.x
- Hewitt, G.M. 2000: The genetic legacy of the Quaternary ice ages. *Nature* 405: 907–913. DOI: 10.1038/35016000
- Higham, T. F. G., Jacobi, R. M. and Bronk, C. 2006: AMS radiocarbon dating of ancient bone using ultrafiltration. *Radiocarbon* 48, 179–195.
- Higham, T. F. G. 2011: European Middle and Upper Palaeolithic radiocarbon dates are often older than they look: problems with previous dates and some remedies. *Antiquity* 85, 235–249.
DOI: 10.1017/S0003598X00067570
- Higham, T., Jacobi, R., Basell, L., Bronk Ramsey, C., Chiotti, L. and Nespoulet, R. 2011: Precision dating of the Palaeolithic: A new radiocarbon chronology for the Abri Pataud (France), a key Aurignacian sequence. *Journal of Human Evolution* 61, 549–563.
DOI: 10.1016/j.jhevol.2011.06.005
- Hille, P. und Rabeder, G. (eds.) 1986: *Die Ramesch-Knochenhöhle im Toten Gebirge*. Mitt.Quartärkommission der Österreichischen Akademie der Wissenschaften 6, 1–66.
- Hillson, S. 2014: *Tooth development in human evolution and bioarchaeology*. Cambridge.
- Holderegger, R. and Thiel-Egenter, C. 2008: A discussion of different types of glacial refugia used in mountain biogeography and phylogeography. *Journal of Biogeography* 36, 476–480.
DOI: 10.1111/j.1365-2699.2008.02027.x
- Holzämper, J. 2006: *Die Konzentration IV des Magdalénien von Andernach-Martinsberg, Grabung 1994–1996*. PhD thesis, Universität zu Köln, Köln.
- Horáček, I. 2000: Glacial Cycles and Mammalian Biodiversity of Central Europe: Large Scale Migrations or Vicariance Dynamics? *Geolines* 11, 103–107.
- Horáček, I. 2006: Small vertebrates in the Weichselian series in Dzeravá skála cave: list of the samples and a brief summary. In: L. Kaminská, J. K. Kozłowski, J.A. Svoboda (eds.): *Pleistocene*

- Environments and Archaeology of the Dzerava skala Cave, Lesser Carpathians, Slovakia*. PAN, Kraków, 157–167.
- Horáček, I. and Ložek, V. 1988: *Palaeozoology and the Mid-European Quaternary past: scope of the approach and selected results*. Rozpravy ČSAV, ř. MPV, 98, 4.
- Horáček, I. and Sánchez-Marco, A. 1984: Comments on the Weichselian small mammal assemblages in Czechoslovakia and their stratigraphical interpretation. *N.Jb.Geol.Paläont., Mh.*, 1984 (9), 560–576.
- Hornung, E. und Staehelin, E. 1974: *Studien zum Sedfest of Ägyptiaca Helvetica*. Edition de Belles-Lettres, Geneva.
- Hornung, E. und Staehelin, E. 2006. *Neue Studien zum Sedfest. of Ägyptiaca Helvetica*. Schwabe Verlag, Basel.
- Horsák, M. a Chytrý, M. 2010: Krajiny zamrzlé v čase I. Jižní Sibiř - současná analogie střední Evropy v době ledové. *Živa* 3, 118–120.
- Housley, R. A. 2003: Radiocarbon Dating. In: P. Valde-Nowak, A. Nadachowski, T. Madeyska (eds.): *Oblazowa Cave: Human Activity, Stratigraphy and Palaeoenvironment*. Institute of Archaeology and Ethnology Polish Academy of Sciences, Kraków, 81–85.
- Hovers, E. and Belfer-Cohen, A. 2006: "Now you see it, now you don't" - Modern human behavior in the Middle Paleolithic. In: E. Hovers and S. L. Kuhn (eds.): *Transitions before the transition*. New York, Springer, 295–304.
- Howells, W. W. 1973: *Cranial variation in man*. Papers of the Peabody Museum of Archaeology and Ethnology, Harvard University, Volume 67, Cambridge, MA.
- Hromada, J. 1998: Gravettienske sídliská v Moravanech nad Váhom a ich miesto vo vývoji mladého paleolitu strednej Európy. *Slovenská archeológia XLIV (2)*, 145–167.
- Hromada, J. 2000: *Moravany nad Váhom. Táboriská lovcov mamutov na Považí*. Bratislava.
- Hromada, J. and Kozłowski, J. K. (ed.) 1995: *Complex of Upper Palaeolithic Sites near Moravany, western Slovakia. Vol. I. Moravany - Žakovská (Excavations 1991–1992)*. Kraków.
- Hubberten, H. W., Andreev, A., Astakhov, V. I., Demidov, I., Dowdeswell, J. A., Henriksen, M., Hjort, C., Houmark-Nielsen, M., Jakobsson, M., Kuzmina, S., Larsen, E., Lunkka, J. P., Lysa, A., Mangerud, J., Möller, P., Saarnisto, M., Schirrmeyer, L., Sher, A. V., Siegert, C., Siegert, M. J. and Svendsen, J. I. 2004: The periglacial climate and environment in northern Eurasia during the Last Glaciation. *Quaternary Science Review* 23 (11–13), 1333–1357. DOI: 10.1016/j.quascirev.2003.12.012
- Hublin, J. J. 1991: *L'émergence des Homo sapiens archaïques: Afrique du Nord-Ouest et Europe Occidentale*. Thèse de Doctorat d'État, Université de Bordeaux I.
- Hublin, J. J., Weston, D., Gunz, P., Richards, M., Roebroeks, W., Glimmerveen, J. and Anthonis, L. 2009: Out of the North Sea: the Zeeland Ridges Neandertal. *Journal of Human Evolution* 57, 777–785. DOI: 10.1016/j.jhevol.2009.09.001
- Hyades, P. D. et Deniker, J. 1891: "*Anthropologie et Ethnographie*", *Mission Scientifique du Cap Horn (1882–1883)*. Vol. VII, Paris.
- Iakovleva, L. 2000: The gravettian art of Eastern Europe as exemplified in the figurative art of Kostenki 1. In: W. Roebroeks, M. Mussi, J. Svoboda and K. Fennema (eds.): *Hunters of the Golden Age. The Mid Upper Palaeolithic of Eurasia 30,000–20,000 BP*. University of Leiden, Leiden, 125–133.
- Ichim, I., Swain, M. and Kieser, J. 2006: Mandibular biomechanics and development of the human chin. *Journal of Dental Research* 85 (7), 638–642. DOI: 10.1177/154405910608500711
- Ichim, I., Swain, M. and Kieser, J. 2007: Tongue contractions during speech may have led to the development of the bony geometry of the chin following the evolution of human language: a mechanobiological hypothesis for the development of the human chin. *Medical Hypotheses* 69, 20–24. DOI: 10.1016/j.mehy.2006.11.048
- Ilin-Tomich, A. 2012: Late Middle Kingdom Stelae Workshops at Thebes. In: *Göttinger Miszellen. Beiträge zur ägyptologischen Diskussion* 234, 69–84.
- Ingold, T. 2000: *The Perception of the Environment. Essays in livelihood, dwellings and skill*. Routledge, London.
- Inizan, M. L., Reduron-Ballinger, M., Roche, H. and Tixier, J. 1999: Technology and Terminology of Knapped Stone. *Préhistoire de la Pierre Taillée*. Tome 5. Nanterre.
- Iriarte-Chiapusso, M. J. 2011a: El medio vegetal del yacimiento de Aitzbitarte III (Rentería, País Vasco), a partir de su análisis palinológico. *Serie EKOB - Colección de Patrimonio Cultural Vasco* 5, 57–78.
- Iriarte-Chiapusso, M. J. 2011b: "Polen y vegetación en la secuencia estratigráfica de Santimamiñe (Kortezubi, Bizkaia)", In: J.C. López Quintana (ed.): *La cueva de Santimamiñe: revisión y actualización (2004–2006)*. Kobie Serie Excavaciones Arqueológicas en Bizkaia, Bilbao, 321–342.
- Iriarte-Chiapusso, M. J. 2013: La secuencia paleoambiental del taller gravetiense al aire libre de Mugarduia Sur (Sierra de Urbasa, Navarra). La contribución de la Palinología. In: M. Barandiarán, A. Cava y M. Aguirre (eds.): *El taller de sílex de Mugarduia Sur. Una ocupación de Urbasa (Navarra) durante el Gravetiense*. Anejos de Veleia, Series Mayor 13, 87–100.
- Iriarte-Chiapusso, M. J. y Arrizabalaga, A. 2013: El Gravetiense de Bolinkoba (Bizkaia) a la luz de las excavaciones antiguas y recientes. In: C. de las Heras, J. A. Lasheras, A. Arrizabalaga y M. de la Rasilla (eds.): *Pensando el Gravetiense: nuevos datos para la Región cantábrica en su contexto peninsular y pirenaico*. Monografía 23, Madrid, 205–215.
- Iriarte-Chiapusso, M. J. y Murélagu, X. 2013: El registro microfauístico y paleobotánico en la región cantábrica durante el Gravetiense. Reconstrucción paleoambiental del Gravetiense en el Cantábrico. In: C. de las Heras, J. A. Lasheras, A. Arrizabalaga y M. de la Rasilla (eds.): *Pensando el Gravetiense: nuevos datos para la Región cantábrica en su contexto peninsular y pirenaico*. Monografía 23, Madrid, 331–348.
- Izuho, M. 1997: Tokorogawa ryuiki ni okeru sekkisekizai no kiso kenkyu (A fundamental study of the lithic raw material on the Tokoro River Basin). *Hokkaido Kyusekki Bunka Kenkyu* (Hokkaido Palaeolithic Research) 2, 1–14. (In Japanese)
- Izuho, M. 2013: Human technological and behavioral adaptation to landscape changes around the Last Glacial Maximum in Japan:

- A focus on Hokkaido. In: K. E. Graf, C. V. Ketron and M. R. Waters (eds.): *Paleoamerican Odyssey*. Center for the study of the First Americans, Department of Anthropology, Texas A&M University, 45–64.
- Izuho, M., Akai, F., Nakazawa, Y. and Iwase, A. 2012: The Upper Paleolithic of Hokkaido: Current Evidence and Its Geochronological Framework. In: A. Ono and M. Izuho (eds.): *Environmental Changes and Human Occupation in East Asia during OIS3 and OIS2*. BAR International Series 2352, Archaeopress, Oxford, 109–128.
- Izuho, M. and Akai, F. 2005: Hokkaido no kyusekki hennen: Iseki keisei kateiron no tekiyo (Geochronology of palaeolithic sites on Hokkaido). *Kyusekki Kenkyu* (Palaeolithic Research) 1, 39–55. (In Japanese, with English Abstract)
- Izuho, M. and Hirose, W. 2010: A review of archaeological obsidian studies on Hokkaido Island (Japan). In: Y. V. Kuzmin and M. D. Glascock (eds.): *Crossing the Straits: Prehistoric Obsidian Source Exploitation in the North Pacific Rim*. BAR International Series 2152, Archaeopress, Oxford, 9–25.
- Izuho, M. and Takahashi, K. 2005: Correlation of Paleolithic industries and paleoenvironmental change in Hokkaido (Japan). *Current Research in the Pleistocene* 22, 19–21.
- Izuho, M., Ferguson, J. R., Glascock, M. D., Oda, N., Akai, F., Nakazawa, Y. and Sato, H. 2014: Integration of obsidian compositional studies and lithic reduction sequence analysis at the Upper Paleolithic site of Ogachi-Kato 2, Hokkaido, Japan. In: A. Ono, Y. Suda and M. D. Glascock (eds.): *Methodological Issues of Obsidian Provenance Studies and the Standardization of Geologic Obsidian*. BAR International Series 2620, Archaeopress, Oxford, 125–142.
- Izuho, M., Kunikita, D., Oda, N., Yamahara, T. and Kitazawa, M. 2013: Hokkaido Tokachi heiya no kokikyusekkijidai iseki no chishitsu hennen (New AMS 14C dates for the Upper Palaeolithic sites in the Tokachi Plain on Hokkaido (Japan)). *Kyusekki Kenkyu* (Palaeolithic research) 9, 137–148. (In Japanese, with English Abstract)
- Jaarola, M. and Searle, J. B. 2003: Phylogeography of field voles (*Microtus agrestis*) in Eurasia inferred from mitochondrial DNA sequences. *Molecular Ecology* 11, 2613–2621. DOI: 10.1046/j.1365-294X.2002.01639.x
- Jacobi, R. M., Higham, T. F. G., Haesaerts, P., Jadin, I. and Basel, L. S. 2010: Radiocarbon chronology for the Early Gravettian of northern Europe: new AMS determinations for Maisières-Canal, Belgium. *Antiquity* 84, 26–40. DOI: 10.1017/S0003598X00099749
- Jalas, J. and Suominen, J. (eds.) 1972-94: *Atlas Florae Europaeae: Distribution of Vascular Plants in Europe*. The Committee for Mapping the Flora of Europe and Societas Biologica Fennica Vanamo, Helsinki, Finland.
- Jankovská, V. 1984: Late Glacial finds of *Pinus cembra* L. in Lubovnianská kotlina Basin. *Folia Geobotanica et Phytotaxonomica* 19, 323–325.
- Jankovská, V. 1988: A reconstruction of the Late Glacial and Holocene evolution of forest vegetation in the Poprad-Basin, Czechoslovakia. *Folia Geobotanica et Phytotaxonomica* 23, 303–319.
- Jankovská, V. 1991: Vývoj vegetačního krytu podtatranských kotlin od konce doby ledové do současnosti. Summary: The development of the vegetation in inner Carpathian Basins of the Tatra-Foreland at the end of Glacial period till present time. *Zborník prác o Tatranskom Národnom Parku* 31, 73–84.
- Jankovská, V. 1998: Late Glacial and Early Holocene of Tatra's foreground basins - an analogy to Siberian boreal and subboreal zones? In: B. Benčaťová and R. Hrivnák (eds.): *Plants and man*. Technical University, Zvolen, 89–95.
- Jankovská, V. 2005: Jablůnka (NE Moravia – deponium of the palaeoecological informations about the landscape of western Carpathians in pleniglacial (around 40.000 BP). *Abstracts from „11. Kvartér 2005“*, Brno, 10.
- Jankovská, V. 2006: Vegetation and landscape of W Carpathians (Slovakia, E Moravia) in the second half of Last Glacial period. *Scripta Fac. Sci. Nat. Univ. Masaryk. Brunensis, Geology* 33–34, 41–43.
- Jankovská, V. 2007a: Composition of pollen spectra from surface samples produced by present-day vegetation of boreal zone eastern from Polar Ural Mts. (Russia). In: L. Kalnina and E. Lukševičs (eds.): *Pollen monitoring programme*. Volume of abstracts „6th International meeting 3rd–9th June 2007“, Jūrmala, Latvia, Riga, 29–31.
- Jankovská, V. 2007b: Larix and its natural occurrence in the Central Europe from the point of view of palaeoecology. In: E. Križová a K. Ujházy (eds): *Dynamika, stabilita a diversita lesných ekosystémov*. Technical University, Zvolen, 85–87.
- Jankovská, V. 2008: Slovak and Moravian Carpathians in the last glacial period - an island of „Siberian taiga“ in Europe. *Phytopedon* (Bratislava) 7 (2008/1), 122–130.
- Jankovská, V. and Pokorný, P. 2008: Forest vegetation of the last full-glacial eriod in the Western Carpathians (Slovak and Czech Republics). *Preslia* 80, 307–324.
- Jankovská, V., Chromý, P. and Nižnianská, M. 2002: Šafárka - first palaeobotanical data on vegetation nad landscape character of Upper Pleistocene in West Carpathians (North East Slovakia). *Acta Palaeobotanica* 42 (1), 29–52.
- Jánossy, D. 1986: *Pleistocene vertebrate faunas of Hungary*. Elsevier, Budapest.
- Janssen, M. A. 2009: Understanding artificial Anasazi. *Journal of Artificial Societies and Social Simulation* 12, 4. <http://jasss.soc.surrey.ac.uk/12/4/13.html> (visited on June 25, 2015).
- Jarosova, L. 1997: Spatial distribution of artifacts. In: J. Svoboda (ed.): *Pavlov I-Northwest. The Upper Paleolithic burial and its settlement context*. The Dolní Věstonice Studies 4, Institute of Archaeology AS CR Brno, Brno, 169–178.
- Johansen, L. and Stapert, D. 2000: Two 'Epi-Ahrensburgian' sites in the northern Netherlands: Oudehaske (Friesland) and Gramsbergen (Overijssel). *Palaeohistoria* 39/40 (1997/1998), 1–87.

- Jaubert, J. 2008: L' « art » pariétal gravettien en France: éléments pour un bilan chronologique. In: J. Ph. Rigaud (dir.): *Le Gravettien: entités régionales d'une paléoculture européenne*. *Paléo* 20, 439–474.
- Jaubert, J. 2014: Cussac (France ; Préhist). In: M. Grimpert (dir.): *Sanctuaires du monde. Dictionnaire universel des principaux lieux sacrés, sites miraculeux, centres de pèlerinages et de prière*. Robert Laffont (coll. Bouquins), Paris, 292–293.
- Jaubert, J., Aujoulat, N., Courtaud, P., Deguilloux, M. F., Delluc, M., Denis, A., Duday, H., Dutailly, B., Ferrier, C., Feruglio, V., Fourment, N., Geneste, J. G., Genty, D., Goutas, N., Henry-Gambier, D., Kervazo, B., Klaric, L., Lastennet, R., Léveque, F., Malaurent, Ph., Mallye, J. B., Mora, P., Pemonge, M. H., Peyraube, N., Peyroux, M., Plisson, H., Portais, J. Ch., Valladas, H., Vergnien, R. et Villotte, S. 2012: Le projet collectif de recherche « grotte de Cussac » (Dordogne, France), étude d'une cavité ornée et à vestiges humains du Gravettien. In: J. Clottes (ed.): *L'art pléistocène dans le monde / Pleistocene art of the world / Arte pleistoceno en el mundo Actes du Congrès IFRAO, Tarascon-sur-Ariège, septembre 2010*. Préhistoire, Art et sociétés, T. LXV-LXVI 2010–11, 62–63 et CD-Rom EUR20, 325–342.
- Jaubert, J. et Clottes, J. 2011: Norbert Aujoulat (1946–2011). *Bulletin de la Société Préhistorique Française* 108 (4), 781–784.
- Jaubert, J. et Feruglio, V. 2013: L'art pariétal gravettien. In: M. Otte (dir.): *Les Gravettiens*. Éd. Errance (Civilisations et Cultures), Paris – Arles, 191–207.
- Jaubert, J. et l'équipe de PCR, 2010: La grotte de Cussac. Mise en place d'un projet scientifique. In: V. Mistrot (dir.): *De Néandertal à l'Homme Moderne. L'Aquitaine préhistorique, vingt ans de découvertes (1990–2010)*. Éd. Confluences, 112–115.
- Johansen, L. and Stapert, D. 1999: Meesters en leerlingen in het bewerken van vuursteen; de refitting-analyse van Gramsbergen (Ov.) uit het Laat-Ahrensburgien. *Paleo-Aktueel* 10, 13–15.
- Johansen, L. and Stapert, D. 2000: Two 'Epi-Ahrensburgian' sites in the northern Netherlands: Oudehaske (Friesland) and Gramsbergen (Overijssel). *Palaeohistoria* 39–40 (1997/1998), 1–87.
- Johnson, C. D., Kohler, T. A. and Cowan, J. 2005: Modeling historical ecology, thinking about contemporary systems. *American Anthropologist* 107 (1), 96–107. DOI: 10.1525/aa.2005.107.1.096
- Jones, D. 2000: *An Index of Ancient Egyptian Titles, Epithets and Phrases of the Old Kingdom. I-II*. Archaeopress, Oxford.
- Jost, A., Lunt, D., Kageyama, M., Abe-Ouchi, A., Peyron, O., Valdes, P. J. and Ramstein, G. 2005: High-resolution simulations of the last glacial maximum climate over Europe: a solution to discrepancies with continental palaeoclimatic reconstructions? *Climate Dynamics* 24, 577–590. DOI: 10.1007/s00382-005-0009-4
- Jorda, F., Fortea, J. and Corchón, M. S. 1982: Nuevos datos sobre la edad del Solutrense y Magdaleniense medio cantábrico. Las fechas de la cueva del Caldas (Oviedo, España). *Zephyrus* XXXIV–XXXV, 13–16.
- Jordan, P. and Zvelebil, M. 2010: *Ceramics before farming: the dispersal of pottery among prehistoric Eurasian hunter-gatherers*. Left Coast Press, Walnut Creek (CA).
- Jörös, O. 2003: *Zur chronostratigraphischen Stellung der spätmittelpaläolithischen Keilmessergruppen: Der Versuch einer kultur-geographischen Abgrenzung einer mittelpaläolithischen Formengruppe in ihrem europäischen Kontext*. Bericht der Römisch-Germanischen Kommission 84, 49–153.
- Jörös, O. 2006: Bifacially backed knives (Keilmesser) in the Central European Middle Palaeolithic. In: Goren-Inbar, N. and Sharon, G. (ed.): *Axe age: Acheulian tool-making from quarry to discard*. Equinox Publishing Ltd, London, 287–310.
- Jörös, O. and Thissen, J. 1997: Microlithic tool assemblages associated with Long Blade technology. Übach-Palenberg (Lower Rhine area) - a case study on a late Palaeolithic site at the boundary Younger Dryas / Pre-Boreal. In: J.-P. Fagnart and A. Thévenin (eds.): *Le Tardiglaciaire en Europe du Nord-Ouest*. Actes du 119e Congrès national des sociétés historiques et scientifiques, Amiens 1994, Paris, 611–621.
- Jörös, O., Neugebauer-Maresch, C., Weninger, B. and Street, M. 2010: The Radiocarbon Chronology of the Aurignacian to Mid-Upper Palaeolithic Transition along the Upper and Middle Danube. In: C. Neugebauer-Maresch and L. Owen (eds.): *New Aspects of the Central and Eastern European Upper Palaeolithic - methods, chronology, technology and subsistence*. Symposium by the Prehistoric Commission of the Austrian Academy of Sciences Vienna, November 9–11, 2005, Vienna, 101–138.
- Jörös, O. and Terberger, T. 2001: Zur Rekonstruktion eines Zeltes mit trapezförmigem Grundriß am Magdalénien-Fundplatz Gönnersdorf/Mittelrhein. *Archäologisches Korrespondenzblatt* 31, 163–172.
- Juan -Muns I Plans, N. 1993: *La pesca: alternativa econòmica pels yàmana de la costa del canal Beagle*. Ph Thesis . Universidad Autònoma de Barcelona. Facultat de Lletres.
- Juříčková, L., Horáčková, J. and Ložek, V. 2014: Direct evidence of Central European forest refugia during the Last Glacial Period based on mollusc fossils. *Quaternary Research*, <http://dx.doi.org/10.1016/j.yqres.2014.01.015>.
- Kabacinski, J., Hartz, S. und Terberger, T. 2011: Elks in the early Stone Age art of the northern Lowlands. *Praehistorische Zeitschrift* 86, 151–164. DOI: 10.1515/pz.2011.010
- Kadlec, J., Grygar, T., Světlík, I., Ettler, V., Mihaljevič, M., Diehl, J. F., Beske-Diehl, S. and Svitavská-Svobodová, H. 2009: Morava River foothplain development during the last millenium, Strážnické Pomořaví, Czech Republic. *The Holocene* 19 (3), 499–509. DOI: 10.1177/0959683608101398
- Kahlke, R. D. 1994: *Die Entstehungsgeschichte des oberpleistozänen Mammuthus-Coelodonta-Faunenkomplexes in Eurasien (Großsäuger)*. Waldemar Kramer, Frankfurt am Main.
- Kaiser, W. 1971: *Die kleine Hebseddarstellung im Sonnenheiligtum des Neuserre. BeiträgeBf*. Harrassowitz, Wiesbaden.
- Kalicki, T., Kozłowski, J. K., Krzemińska, A., Sobczyk, K. and Wojtal, P. 2007: The formation of mammoth bone accumulation at the

- Gravettian site Kraków-Spadzista B+B1. *Folia Quaternaria* 77, 5–30.
- Kalicki, T., Szmoniewski B., Sz. 2008: Weryfikacyjne badania stanowiska archeologicznego nr 76 w Przemysłu przy ulicy Słowackiego 68B (AZP 108-84/142). *Rocznik Przemysłu* 44/2, 3–14.
- Kaminská, L. 2004: Peuplement de Gravettien / Epigravettien de la Slovaquie orientale. In: *Section 6: Le Paléolithique supérieur: sessions générales et posters*. Oxford, 145–152.
- Kaminská, L. a Kozłowski, J. K. 2011: Nitra I-Čermáň v rámci štruktúry osídlenia gravettianskej kultúry na Slovensku. *Slovenská archeológia* 59, 1–85.
- Kaminská, L. and Kazior, B. 2000: The Late Gravettian in O. Čepan's collections from the Moravany-Banka area. In: J. K. Kozłowski (ed.): *Complex of Upper Palaeolithic sites near Moravany, Western Slovakia. Vol. III, Late Gravettian shoudered points horizon sites in the Moravany – Banka area*. Archaeological Institute, Slovak Academy of Sciences, Nitra, 31–72.
- Kaminska, L., Kozłowski, J. K. and Svoboda, J. A. (eds.) 2005: *Pleistocene environments and archaeology of the Dzerava skala Cave, Lesser Carpathians, Slovakia*. PAN Krakow.
- Kaminská, L., Kozłowski, J. K., Sobczyk, K., Svoboda, J. A. a Michalík, T. 2008: Štruktúra osídlenia mikroregiónu Trenčína v strednom a mladom paleolite. *Slovenská archeológia* 56, 179–238.
- Kaminská, L., Nemergut, A. a Žaár, O. 2011: Prieskum Stredného Považia. *Archeologické výskumy a nálezy na Slovensku v roku 2008*. Nitra, 122–124.
- Karavanić, I., Čondić, N. i Vukosavljević, N. 2007: Velika pećina u Kličevići. *Hrvatski arheološki godišnjak* 3, 345–347.
- Karavanić, I., Janković, I., Ahern, C. M. and Smith, F. H. 2014: Current research on the Middle Paleolithic cave, open-air and underwater sites in Dalmatia, Croatia. In: S. Sázelová, A. Hupková and T. Mořkovský (eds.): *Mikulov Anthropology Meeting*. The Dolní Věstonice studies 20, Institute of Archaeology AS CR Brno, Masaryk University, Department of Anthropology, Brno, 31–36.
- Karavanić, I., Miracle, P. T., Culiberg, M., Kurtanjek, D., Zupanić, J., Golubić, V., Paunović, M., Mauch Lenardić, J., Malez, V., Šošić, R., Janković, I. and Smith, F. H. 2008: The Middle Paleolithic from Mujina Pećina, Dalmatia, Croatia. *Journal of Field Archaeology* 33, 259–277. DOI: 10.1179/009346908791071259
- Karavanić, I., Zupčić, K., Pešić, M., Parica, M. i Šošić Klindžić, R. 2009: Kaštel Štafilić – podvodno paleolitičko nalazište. *Hrvatski arheološki godišnjak* 5 (2008), 549–551.
- Katzenberg, M. and Saunders, S. 2008: *Biological Anthropology of the Human Skeleton*. 2nd Edition, Wiley & Sons.
- Kazior, B., Kozłowski, J. K. and Sobczyk, K. 1998: Lithic inventories. In: J. K. Kozłowski (ed.): *Complex of Upper Palaeolithic sites near Moravany, Western Slovakia. Vol. II, Moravany-Lopata II (excavations 1993–1996)*. Jagiellonian University, Institute of Archaeology, Kraków, 43–83.
- Keally, C. T., Taniguchi, Y. and Kuzmin, Y. V. 2003: Understanding the beginnings of pottery technology in Japan and neighbouring East Asia. *The review of archaeology*, 24 (2), 3–14.
- Kees, H. 1912: *Der Opfertanz des ägyptischen Königs*. Munich.
- Kehne, P. 2008: Zur Strategie und Logistik römischer Vorstöße in die Germania: Die Tiberiusfeldzüge der Jahre 4 und 5 n. Chr. In: J.–S. Kühnborn u. a. (eds.): *Rom auf dem Weg nach Germanien: Geostrategie, Vormarschstrassen und Logistik*. Bodenaltertümer Westfalens 45, Mainz, 253–301.
- Kelly, R. 1988: Three sides of a biface. *American Antiquity* 53 (4), 717–734. DOI: 10.2307/281115
- Khatab, I. A., Ishiama, H., Inomata, N., Wank, X. R. and Szmidi, A. E. 2008: Phylogeography of Eurasian *Larix* species inferred from nucleotide variation in two nuclear genes. *Genes Genetic Systems* 83, 55–66. DOI: 10.1266/ggs.83.55
- Kindgren, H. 1996: Rindeer or seals? Some Late Palaeolithic sites in central Bohuslän. In: L. Larsson (ed.): *The Earliest Settlement of Scandinavia and its relationship with neighbouring areas*. Acta Archaeologica Lundensia, Series in 8 (24), Stockholm, 191–205.
- Kitazawa, M. 1999: Kamishihoro-cho 13-no-sawa iseki no bunpu chosa (General survey of the 13-no-sawa site). *Hokkaido Kyusekki Bunka Kenkyu* (Hokkaido Palaeolithic Research) 4, 19–24. (In Japanese)
- Klaric, L. 2003: *L'unité technique des industries à burins du Raysse dans leur contexte diachronique. Réflexions sur la diversité culturelle au Gravettien à partir des données de la Picardie, d'Arcy-sur-Cure, de Brassempouy et du Cirque de la Patrie*. Thèse ND., Université Paris 1 Panthéon-Sorbonne, Paris.
- Klaric, L. 2007: Regional groups in the European Middle Gravettian: a reconsideration of the Rayssian technology. *Antiquity* 81 (311), 176–190. DOI: 10.1017/S0003598X00094928
- Klaric, L. 2008: Anciennes et nouvelles hypothèses d'interprétation du Gravettien moyen en France: l question de l place des industries à burins du Raysse au sein de la mosaïque gravettienne. In: J. Ph. Rigaud (dir.): *Le Gravettien: entités régionales d'une paléoculture européenne*. Table ronde – Les Eyziez – juillet 2004. *Paléo* 20, 257–276.
- Klaric, L. 2010: Le Gravettien. In: J. Clottes (dir.): *La France préhistorique. Essai d'histoire*. Gallimard, 142–169. DOI: 10.4081/arc.2014.5456
- Klaric, L., Guillermin, P. et Aubry, T. 2009: Des armatures variées, des modes de production variables: réflexions à partir de quelques exemples du Gravettien d'Europe occidentale (France, Portugal, Allemagne). *Gallia-Préhistoire* 51, 113–154.
- Klaric, L., Lev, S., Giria, Ye. et Polanská, M. En préparation: „*Couteaux de Kostienki et lames aménagées par technique de Kostienki*“: retour sur un malentendu historique.
- Klassen, L. 2004: *Jade und Kupfer. Untersuchungen zum Neolithisierungsprozess im westlichen Ostseeraum unter besonderer Berücksichtigung der Kulturentwicklung Europas 5500–3500 BC*. Moesgård.
- Kleinfeller, U. 1994: *Das Mesolithikum des Siegerlandes*. Master thesis University of Cologne (unpublished).
- Klika, J., Šiman, K., Novák, F. A. a Kavka, B. 1953: *Jehličnaté*. Nakladatelství ČSAV, Praha.

- Klíma, B. 1956: Nová paleolitická stanice v Gottwaldově - Loukách. *Anthropozoikum* V, 425–437.
- Klíma, B. 1958: Recent discoveries of Upper Palaeolithic art in Moravia. *Antiquity* 32, 8–14.
- Klíma, B. 1959: Zur Problematik des Aurignaciens und Gravettiens in Mittel-Europa. *Archaeologia Austriaca* 26, 35–51.
- Klíma, B. 1963a: *Dolní Věstonice. Výzkum tábořiště lovců mamutů v letech 1947–1952*. Praha.
- Klíma, B. 1963b: Die päleolithische Reliëfplastik einer Löwin von Pavlov (Pollau) in Mähren. *Quartär* 14, 81–87.
- Klíma, B. 1983a: Mladopaleolitická industrie ze Zelené hory. *Archeologické rozhledy* 35, 601–608.
- Klíma, B. 1983b: *Dolní Věstonice, tábořiště lovců mamutů*. Academia, Praha.
- Klíma, B. 1987: Une triple sépulture du Pavlovien à Dolní Věstonice, Tchécoslovaquie. *L'Anthropologie* 91, 329–334.
- Klíma, B. 1994: The bone industry, decorative objects and art. Die Knochenindustrie, Zier- und Kunstgegenstände. In: J. Svoboda (ed.): *Pavlov I—Excavations 1952–53. The Dolní Věstonice Studies 2, Études et Recherches Archéologiques de l'Université de Liège* 66, Liège, 95–159.
- Knoche, B. 2008: *Die Erdwerke von Soest (Kr. Soest) und Nottuln-Uphoven (Kr. Coesfeld)*. Studien zum Jungneolithikum in Westfalen. Münstersche Beiträge zur Ur- und Frühgeschichte 3, Rahden.
- Knoche, B. 2012: La Hoguette in the Town Centre of Soest (Westphalia)? In: B. Vanmontfort, L. P. Louwe Kooijmans, L. Amkreutz and L. Verhart (eds.): *Pots, Farmers and Foragers. Pottery Traditions and Social Interaction in the Earliest Neolithic of the Lower Rhine Area*. Archaeological Studies Leiden University 20, Leiden, 125–129.
- Kobashi, T., Severinghaus, J. P. and Barnola, J. M. 2008: 4±1.5 °C abrupt warming 11,270 yr ago identified from trapped air in Greenland ice. *Earth and Planetary Science Letters* 268, 397–407. DOI: 10.1016/j.epsl.2008.01.032
- Kohler, T. A., Gumerman, G. J. and Reynolds, R. G. 2005: Simulating Ancient Societies. Computer modeling is helping unravel the archaeological mysteries of the American Southwest. *Scientific American*, 77–84.
- Komoróczy, B. 2009: Marcomannia. Der Militärschlag gegen die Markomannen und Quaden – ein archäologischer Survey. In: *Varusschlacht im Osnabrücker Land GmbH – Museum und Park Kalkriese (Hrsg): 2000 Jahre Varusschlacht, Konflikt*. Stuttgart, 114–125.
- Komoróczy, B. a Vlach, M. 2010: Využití GIS pro výzkum římského vojenského zásahu na barbarské území ve střední Evropě v době markomanských válek – Úvod do problematiky a perspektivy. In: J. Beljak, G. Březinová, V. Varsik, V. (eds.): *Archeológia barbarov*. Archaeologia Slovaca Monographiae. Nitra, 247–290.
- Komoróczy, B. a Vlach, M. 2011: Types of architecture of the Germanic population and the Roman army on the territory north of the Middle Danube during the Marcomannic wars. *Histria Antiqua* 20.
- Komšo, D. 2008: Limski kanal. *Hrvatski arheološki godišnjak* 4/2007, 264–267.
- Komšo, D. 2011: Srednji paleolitik u Istri. Romualdova pećina i Campanož. In: *Put neandertalca/The Neandertal Trail*. Arheološki muzej u Zagrebu, Zagreb, 192–205.
- Kosintsev, P. A., Kuzmin, Ya. V., Nohrina, T. I. i Hodgins G. W. L. 2011: *Khronologiya otlozheniy pezhchery Serpievskaya 2. Pezhchery*. Vypusk 34. Perm, Estesstvenno-nauchnyy institute Permskogo gosudarstvennogo natsional'nogo issledovatel'skogo universiteta, 100–102. (in Russian)
- Košťuřík, P., Kovárník, J., Měřínský, Z. a Oliva, M. 1986: *Pravěk Třebíčska*. Brno – Třebíč.
- Kotlik, P., Deffontaine, V., Mascheretti, S., Zima, J., Michaux, J. R. and Searle, J. B. 2006: A northern glacial refugium for bank voles (*Clethrionomys glareolus*). *Proceedings of the National Academy of Sciences USA* 103, 14 860–14 864.
- Kotov, V. G. 2004: Issledovanie paleoliticheskogo sloya v pezhchere Bajslan-Tash (Akbutinskaya). Predvaritel'nye itogi. *Ufimskiy archeologicheskij vestnik* 5, 36–55. (in Russian)
- Kotov, V. G. 2009: Istoricheskiy Bashkortostan v epokhu kamnya. Paleolit. *Istoriya bashkirskogo naroda*. T. 1. Nauka, Moskva, 23–53. (in Russian)
- Kowalski, S. 1967: Wstępne wyniki badań archeologicznych w Jaskini Mamutowej prowadzonych w latach 1957–1964. *Materiały Archeologiczne* 8, 47–54.
- Kowalski, S. 2006: Uwagi o osadnictwie paleolitycznym w Jaskiniach Ciemnej i Mamutowej w świetle badań lat 1957–1974. In: J. Lech i J. Partyka (eds.): *Jura Ojcowska w pradziejach i początkach państwa polskiego*. Ojców, 335–354.
- Kowarik, K., Reschreiter, H. and Wurzer, G. 2010: Modeling a mine. Agent-based Modeling, systemdynamics and experimental archaeology applied to the Bronze Age Saltmines of Hallstatt. In: *Mining in European History*. SFB HiMAT 44.
- Kowarik, K. 2012: Agents in Archaeology – Agent Based Modelling in Archaeological Research. In: A. Koch, T. Kutzner and T. Eder (Hrsg.): *Geoinformations-systeme* 17, 238–251.
- Kozłowski, J. K. 1963: Z zagadnień paleolitu Polski południowo-wschodniej. *Rocznik Województwa Rzeszowskiego* 3, 5–18.
- Kozłowski, J. K. 1964: *Paleolit na Górnym Śląsku*. Prace Komisji Archeologicznej nr 5, Wrocław-Warszawa-Kraków.
- Kozłowski, J. K. 1967: Dwa stanowiska paleolityczne w Krakowie-Przegorzałach. *Materiały Archeologiczne* VIII, 61–74.
- Kozłowski, J. K. 1969: Problem tzw. Kultury kostienkowsko-willendorfskiej. *Archeologia Polski* 14, 19–85.
- Kozłowski, J. K. 1986: The gravettian in Central and Eastern Europe. *Advances in World Archaeology* 5, 131–200.
- Kozłowski, J. K. 1992: *L'art de la Préhistoire en Europe orientale*. Jaca Book, éd. du CNRS, Milan, Paris.
- Kozłowski, J. K. 1996: The Danubian Gravettian as seen from the northern perspective. In: J. Svoboda (ed.): *Paleolithic in the Middle Danube region*. The Dolní Věstonice Studies 5, Institute of Archaeology AS CR Brno, Brno, 11–22.
- Kozłowski, J. K. 1998: *Complex of Upper Palaeolithic sites near*

- Moravany, Western Slovakia. Vol. II, Moravany-Lopata II (excavations 1993-1996)*. Jagiellonian University, Institute of Archaeology, Kraków.
- Kozłowski, J. K. 2000: *Complex of Upper Palaeolithic sites near Moravany, Western Slovakia. Vol. III, Late Gravettian shouldered points horizon sites in the Moravany – Banka area*. Archaeological Institute, Slovak Academy of Sciences, Nitra.
- Kozłowski, J. K. 2007: *Le Gravettien du nord des Carpathes et des Sudètes*. *Paléo* 19, 221–242.
- Kozłowski, J. K. 2008: The shouldered point horizon and the impact of the LGM on human settlement distribution in Europe. In: J. A. Svoboda (ed.): *Petřkovice – On Shouldered Points and Female Figurines*. The Dolní Věstonice Studies 15, Institute of Archaeology AS CR Brno, Brno, 181–192.
- Kozłowski, J. K. 2013: *L'origine du Gravettien, Les Gravettiens*. Civilisations et cultures, Paris, 11–29.
- Kozłowski, J. K. 2014: Middle Palaeolithic variability in Central Europe: Mousterian vs Micoquian. *Quaternary International* 326–327, 344–363.
- Kozłowski, J. K. and Kubiak, H. 1972: Late Palaeolithic Dwellings made of Mammoth Bones in South Poland. *Nature* 237, 463–464.
- Kozłowski, J. K., and Sobczyk, K. 1987: The Upper Paleolithic site Kraków – Spadzista street C2. Excavations 1980. *Prace Archeologiczne* 42, 7–68.
- Kozłowski, J. K. et Kozłowski, S. K. 1996: *Le paléolithique en Pologne*. Serie „Préhistoire d'Europe” nr 2, Grenoble.
- Kozłowski, J. K., Kubiak, H. and Welc, A. 1970: A Palaeolithic site with mammoth remains at Nowa Huta (Cracow, Poland). *Folia Quaternaria* 36, 1–20.
- Kozłowski, J. K., Van Vliet, B., Sachse-Kozłowska, E., Kubiak, H. and Zakrzewska, G. 1974: Upper paleolithic site with dwellings of mammoth bones – Cracow, Spadzista street B. *Folia Quaternaria* 44, 1–110.
- Kozłowski, J. K., Van Vliet, B., Kramarz, K., Drobniewicz, B., Sachse-Kozłowska, E. i Kubiak, H. 1975: Górnopaleolityczne stanowisko Kraków, ul. Spadzista C (badania w latach 1970–1973). *Folia Quaternaria* 45, 43–71.
- Kozłowski, L. 1922: *Starsza epoka kamienia w Polsce*. Poznań.
- Kozłowski, L. i Kuźniar, W. 1914: *Paleolit w Jaksicach nad Wisłą*. Materiały antropologiczno-archeologiczne i etnograficzne XIII, 1–9.
- Krings, M., Capelli, C., Tschentscher, F., Geisert, H., Meyer, S., Von Haeseler, A., Grossschmidt, K., Possnert, G., Paunović, M. and Pääbo, S. 2000: A view of Neandertal genetic diversity. *Nature Genetics* 26, 144–146. DOI: 10.1038/79855
- Kretzoi, M. 1957: Wirbeltierfaunistische Angaben zur Quartärchronologie der Jankovich-Höhle. *Folia Archaeologica* 9, 16–21.
- Krukowski, S. 1939-1948: Paleolit. *Prehistoria ziem polskich*, 1–117.
- Krzemińska, A. 2008: Preliminary characteristic of pathologies found in the skeletons of mammoths at the Kraków Spadzista street (B) site. *Veterinarija ir zootechnika* 43 (65), 52–57.
- Kubiak, H. 1987: Remains of fossil mammals. In: J. K. Kozłowski and K. Sobczyk (eds): *The upper paleolithic site Kraków - Spadzista street C2. Excavations 1980*. *Prace Archeologiczne* 42, 93–96.
- Kudo, Y., Shiraishi, H. and Nakamura, T. 2011: Radiocarbon dating of the pottery adhesions and charcoals of the Incipient Jomon period. *Summaries of Researches using AMS at Nagoya University*, 22. Chronological Research Center of Nagoya University, Nagoya, 199–210. (In Japanese with English abstract)
- Kufel-Diakowska, B., Wilczyński, J., Wojtal, P. and Sobczyk, K. in preparation: Mammoth hunting? – use-wear studies of backed implements from a mammoth bone accumulation at Kraków Spadzista (southern Poland)?
- Kuklík, M. 1992: Úvaha k nálezům z mladopaleolitického trojhrobu v Dolních Věstonicích z pohledu genetika. In: E. Vlček (ed.): *Lovci mamutů z Dolních Věstonic*. *Sborník Národního Muzea v Praze (Acta Musei Nationales Pragae)* 48B, 148–151.
- Kuneš, P. 2008: Předneolitická krajina, vegetace a role moderního člověka ve střední Evropě. *Živa* 4, 146–150.
- Kuneš, P. and Jankovská, V. 2000: Outline of Late Glacial and Holocene vegetation in a landscape with strong geomorphological gradients. *Geolines* 11, 112–114.
- Kuneš, P., Pelánková, B., Chytrý, M., Janovská, V., Pokorný, P. and Petr L. 2008: Interpretation of the last-glacial vegetation of eastern-central Europe using modern analogues from southern Siberia. *Journal of Biogeography* 35, 2223–2236. DOI: 10.1111/j.1365-2699.2008.01974.x
- Kuper, A. 1988: *The invention of primitive society. Transformations of an illusion*. Routledge, London.
- Kuper, R. and Kröpelin, S. 2006: Climate-Controlled Holocene Occupation in the Sahara: Motor of Africa's Evolution. *Science* 313 (5788), 803–807. DOI: 10.1126/science.1130989
- Kuper, R. et al. 2013: *Wadi Sura - The Cave of Beasts. A rock art site in the Gilf Kebir (SW-Egypt)*. *Africa Praehistorica* 26, Heinrich-Barth-Institut, Cologne.
- Kussner, M. 2010: The Late Upper Palaeolithic in the catchment area of the River Saale – facts and considerations. *Quartär* 57, 125–137.
- Kuszell, T. 2003: *Wyniki badan palinologicznych w regionu stanowisk archeologicznych na osiedlu Oporów we Wrocławiu*. *Acta Uni. Wratislaviensis* 2485, *Studia Archeolog.* 33, 81–96.
- Kuzmina, I. E. 1971: *Formirovanie teriofauny Severnogo Urala v pozdnem antropogene*. *Materialy po faunam antropogene SSSR*. Leningrad, 44–122. (In Russian)
- Kuzmina, I. E. 1975: Nekotorye dannye o mlekopitayuzhchikh Srednego Urala v pozdnem pleystocene. *Bulletin Komissii po izucheniyu chetvertich. perioda AN SSSR* 43, 63–77. (In Russian)
- Kuzmina, I. E., Sablin, M. V. i Tsyganova, S. A. 1999: *Vidovoy sostav i morfologicheskie osobennosti mlekopitayuzhchikh iz grot Bolshoj Gluhoy na Srednem Urale*. *Okhrannye arkheologicheskie raboty na Srednem Urale*. Vypusk 3. Bank Kul'turnoy informatsii, Ekaterinburg, 4–14. (In Russian)
- Kuzmina, S. A. 2000: Faunisticheskie dannye po pozdnepaleoliticheskoj stoyanke Smelovskaya II na Yuzhnom Urale. Pleistotsenovye i golotsenovye fauny Urala. Chelyabinsk: Rifev, 137–153. (In Russian)

- Kuzmin, Y. V. 2008: Siberia at the Last Glacial Maximum: Environment and archaeology. *Journal of Archaeological Research* 16, 163–221. DOI: 10.1007/s10814-007-9019-6
- Kuzmin, Y. V. and Keats, S. G. 2005: Dates are not just date: Paleolithic settlement patterns in Siberia derived from radiocarbon records. *American Antiquity* 70, 773–789. DOI: 10.2307/40035874
- Kuzmin, Y. V. and Orlova, L. A. 1998: Radiocarbon chronology of the Siberian Paleolithic. *Journal of World Prehistory* 12, 1–53. DOI: 10.1023/A:1022431307503
- Kwiatkowska, B. 2005: *Mieszkańcy średniowiecznego Wrocławia. Ocena warunków życia i stanu zdrowia w ujęciu antropologicznym*. Wydawnictwo Uniwersytetu Wrocławskiego, Wrocław.
- Labourel, Fl. 2012: *Conception d'une passerelle pour une grotte préhistorique et recherche d'un matériau innovant*. Rapport de stage Année 2011–2012 Master « Mécanique et Ingénieries » Parcours « Conception Avancée », Université Bordeaux 1, UFR de physique.
- Lacarrière, J., Goutas, N., Normand, C., Simonet, A. et Schwab, C. 2011: Vers une redefinition des occupations gravettiennes de la grotte d'Isturitz (Pyrénées-Atlantiques, France). In: N. Goutas, L. Klaric, D. Pesesse et P. Guillermin (dirs.): *À la recherche des identités gravettiennes. Actualités, questionnements et perspectives*. Actes de la table ronde sur le Gravettien en France et dans les pays limitrophes, Aix-en-Provence, 6–8 octobre 2008. Société préhistorique française, Mémoire de la Société préhistorique française, LII, Paris, 68–83.
- Lacy, S. A. n.d.2014: The oral pathologicales conditions of the Broken Hill (Kabwe) 1 cranium. *International Journal of Paleopathology* (in review) 7, 57–63. DOI: 10.1016/j.ijpp.2014.06.005.
- Lacy, S. A., Wu, X. J. and Trinkaus, E. 2012: Dentoalveolar paleopathology of the early modern humans from Zhirendong, south China. *International Journal of Paleopathology* 2, 10–18. DOI: 10.1016/j.ijpp.2012.06.003
- Lahr, M. M. 1996: *The evolution of modern human diversity*. Cambridge University Press, Cambridge UK.
- Lalueza-Fox, C., Rosas, A., Estalrich, A., Gigli, E., García-Tabernero, A., García-Vargas, S., Sánchez-Quinto, F., Ramírez, O., Civit, S., Bastir, M., Hugué, R., Santamaria, D. and de la Rasilla, M. 2011: Genetic evidence for patrilocal mating behaviour among Neandertal groups. *Proceedings of the National Academy of Sciences USA* 108, 250–253.
- Lang, G. 1994: *Quartäre Vegetationsgeschichte Europas*. Gustav Fischer Verlag, Jena.
- Łanczont, M., Madeyska, T., Mroczek, P. Hołub, B., Żogała, B. and Bogucki, A. 2014: Relief and palaeorelief analyses of the Kraków Spadzista Palaeolithic site as the tools used for explanation of the site location. *Quaternary International* 359–360, 89–95.
- Larsson, L. 1983: *Ageröd V. An Atlantic Bog Site in Central Scania*. Acta Archaeologica Lundensia, Series in 8°, No 12. Institute of Archaeology. Lund.
- Larsson, L. and Sjöström, A. 2011: Bog sites and wetland settlement during the Mesolithic: Research from a bog in central Scania, Southern Sweden. *Archäologisches Korrespondenzblatt* 4, 457–472.
- Larsson, L., Liljegren, R., Magnell, O. and Ekström, J. 2002: Archaeofaunal aspects of bog finds from Hässleberga, Southern Scania, Sweden. In: B. Bratlund and B. Valentin Eriksen (eds.): *Recent studies in the Final Palaeolithic of the European Plain*. Århus, 61–74.
- Le Quellec, J.-L., de Flers, P. et de Flers, P. 2005: *Du Sahara au Nil, Peintures et gravures d'avant les pharaons*. Études d'égyptologie (Collège de France. Chaire de civilisation pharaonique). Paris, Fayard, Soleb.
- Leach, P. A. et Miller, C. 2009: Ground-Penetrating Radar investigation of cave Verpillière II, Germolles, France. In: H. Floss (ed.): *Rapport de fouille programmée. Lieu-dit: Les Grotte de La Verpillière I et II à Germolles*. S.R.A. and Abteilung für Ältere Urgeschichte und Quartärökologie, Dijon and Tübingen, 1–15.
- Lebel, S. and Trinkaus, E. 2002: Middle Pleistocene human remains from the Bau de l'Aubesier. *Journal of Human Evolution* 43, 659–685. DOI: 10.1006/jhev.2002.0598
- Lebon, M., Beck, L., Gregoire, S., Chiotti, L., Nespoulet, R., Menu, M. and Paillet, P. 2014: Prehistoric pigment characterisation of the abri Pataud rock-shelter (Dordogne, France). *Open Journal of Archaeometry* 2: 5456, 90–94.
- Lechtman, H. 1975: *Style in technology. Some early thoughts*. West Publishing: St Paul (MN).
- Leduc, C. 2014. A specialized Early Maglemosian site at Lundby Mose (Zealand, Denmark): a contribution to the understanding of Maglemosian patterns of animal resource exploitation. *Journal of Archaeological Science* 41, 199–213.
- Legoux, P. 1975: Présentation des dents des restes humains de l'abri Pataud. In: H. L. Movius (dir.): *Excavation of the abri Pataud, Les Eyzies (Dordogne): Contributors*. Peabody Museum, Harvard University, American School of Prehistoric Research, 30, Cambridge, Massachusetts, 262–305.
- Leitz, Ch., ed., 2002: *Lexikon der ägyptischen Götter und Götterbezeichnungen*. VII. Peeters, Leuven, Paris, Dudley, MA.
- Lemmen, C., Gronenborn, D. and Wirtz, K. W. 2011: A simulation of the Neolithic transition in Western Eurasia. *Journal of Archaeological Science* 38 (12), 3459–3470. DOI: 10.1016/j.jas.2011.08.008
- Lemonnier, P. (ed.) 1993: *Technological Choices: transformation in material cultures since the Neolithic*. Routledge, London.
- Lengyel, G. 2009: Radiocarbon Dates of the “Gravettian Entity” in Hungary. *Praehistoria* 9-10, 241–263.
- Lengyel, G. 2010: An aspect to the reevaluation of Ságvár (Lyukasdomb) Upper Palaeolithic site. *Folia Archaeologica* 54 (2008–2010), 26–37.
- Lengyel, G. in press: Lithic variability of the Upper Palaeolithic in the Carpathian basin between 25 and 13 ka BP. *Praehistoria* 11–12.
- Lenoble, A. et Agsous, S. 2012: Abri Pataud. Sédimentogenèse, paléopédologie, chronologie des dépôts. In: P. Bertran et A. Lenoble (dirs.): *Quaternaire continental d'Aquitaine: un point sur les travaux récents*. Livret-guide de l'excursion AFEQ – ASF en Aquitaine, du 30 mai au 01 juin 2012, 45–58.

- Lenoble, A. et Agsous, S. 2013: Étude géoarchéologique de la couche 2. Implications sur la préservation des nappes de vestiges. In: R. Nespoulet, L. Chiotti et D. Henry-Gambier (dirs.): *Le Gravettien final de l'abri Pataud (Dordogne, France). Fouilles et études 2005–2009*. BAR International Series 2458, Archaeopress, Oxford, 33–42.
- Leroi-Gourhan, A. 1964: *Le Geste et la parole I—techniques et langage*. Albin Michel, Paris.
- Leroi-Gourhan, A. 1965: *Préhistoire de l'art occidental*. Paris.
- Leroi-Gourhan, A. 1971: Análisis polínico de cueva Morín, In: J. Gonzalez Echegaray y L. Freeman (eds.): *Cueva Morin: excavaciones 1966–1968*. Publicaciones del Patronato de las cuevas prehistóricas de la provincia de Santander, Santander, 359–369.
- Lev, S., Klaric, L. and Giria, E. 2009: Towards the reasons for the form diversity of Kostenki knives. *Rossiyskaya arkheologia* 4, 81–93.
- Lev, S., Klaric, L. and Giria, E. 2012: « Couteaux de Kostienki et lames aménagées par technique de Kostienki »: phénomène de convergence à grandes distances ou véritables indices de parenté technique? In: K. Gavrilov (éd): *Paléolithique et mésolithique d'Europe Orientale*. Moscou, 235–279.
- Lévêque, F. et Vandermeersch, B. 1980: Découverte de restes humains dans un niveau castelperronien à Saint-Césaire (Charente-Maritime). *Comptes Rendus de l'Académie des Sciences de Paris* 291, 187–189.
- Lhomme, V. 2000: *Industries lithiques du paléolithique moyen à nombreuses fractures: les exemples du secteur sud de Champlost (Yonne) et de la couche inférieure de "Chez-Pourré-Chez-Comte" (Corrèze)*. Doctoral thesis, Université de Lille III, Lille.
- Liljegen, R. 1975: *Subfossila vertebratfynd från Skåne*. University of Lund. Department of Quaternary Geology Report 8, Department of Geology, Lund.
- Liljegen, R. and Ekström, J. 1996: The Terrestrial Late Glacial Fauna in South Sweden. In: L. Larsson (ed.): *The Earliest Settlement of Scandinavia and its relationship with neighbouring areas*. Acta Archaeologica Lundensia Series in 8°, 24. Stockholm, 135–139.
- Lindner, L., Dzierzek, J., Marciniak, B. and Nitychoruk, J. 2003: Outline of Quaternary glaciations in the Tatra Mts.: their development, age and limits. *Geological Quarterly* 47, 269–280.
- Liolios, D. 1999: *Variabilité et caractéristiques du travail des matières osseuses au début de l'Aurignacien: approche technologique et économique*. PhD dissertation, Université Paris X-Nanterre, Paris.
- Lipecki, G. et Wojtal, P. 1999: Les restes fauniques du site de Kraków-Spadzista B1. In: C. Escutenaire, J. K. Kozłowski, V. Sítlivy et K. Sobczyk (eds.): *Les chasseurs de mammoths de la vallée de la Vistule. Kraków-Spadzista B, un site gravettien amas d'ossements de mammoths*. Monographie de Préhistoire Générale, 4. Musées Royaux d'Art et d'Histoire et Université Jagellon de Cracovie, Bruxelles, 35–44.
- Lister, A. and Bahn, P. 1994: *Mammoths*. New York.
- Lister, A. and Bahn, P. 2007: *Mammoths. Giants of the Ice Age*. University of California Press, Berkeley.
- Liu, L. and Chen, X. 2012: *The Archaeology of China: From the Late Paleolithic to the Early Bronze Age*. Cambridge University Press, Cambridge.
- Lorblanchet, M. 1981: Les dessins du Pech-Merle. *Congrès Préhistorique de France*, XXle Session, Montauban-Cahors, Sept. 1979, Soc. Préhist. Franç. Vol. 1, La Préhistoire du Quercy dans le contexte de Midi-Pyrénées, 178–207.
- Lorblanchet, M. 1995: *Les grottes ornée de la préhistoire. Nouveaux regards*. Errance, Paris.
- Lorblanchet, M. 1999: *La naissance de l'art. Genèse de l'art préhistorique dans le monde*. Errance, Paris.
- Lorblanchet, M. 2010: *Art pariétal. Grottes ornées du Quercy*. Éditions du Rouergue, Rodez.
- Lordkipanidze, D., Vekua, A., Ferring, R., Rightmire, G. P., Agusti, J., Kiladze, G., Mouskhelishvili, A., Nioradze, M., Ponce de León, M., Tappen, M. and Zollikofer, C. P. E. 2005: The earliest toothless hominin skull. *Nature* 434, 717–718. DOI: 10.1038/434717b
- Lorenc, M. 2006: Radiocarbon dating of some Late Pleistocene faunal assemblages in caves in Poland. *Acta Zoologica Cracoviensia* 49A, 41–61.
- Ložek, V. 1964: *Quartärmollusken der Tschechoslowakei*. Rozprawy ÚÚG 31, Praha.
- Ložek, V. 1973: *Příroda ve čtvrtohorách*. Academia, Praha.
- Ložek, V. 1982: *Faunengeschichtliche Grundlinien zur spät- und nacheiszeitlichen Entwicklung der Molluskenbestände in Mitteleuropa*. Rozprawy ČSAV, MPV 92, 4.
- Ložek, V. 2006: Last glacial paleoenvironments of the West Carpathians in the light of fossil malacofauna. *Journal of Geological Sciences* 26, 73–84.
- Ložek, V. 2009: Refugia, migrace a brány II. Ve světle dnešních poznatků. *Živa* 5, 194–198.
- Ložek, V. 2010a: Spraš a sprašová step – přehlížený biom ledových dob I. Spraš - zemina dvou tváří. *Živa* 3, 98–101.
- Ložek, V. 2010b: Spraš a sprašová step – přehlížený biom ledových dob II. Sprašová step - významný prvek glaciální krajiny. *Živa* 4, 146–149.
- Lukniš, M. 1973: *Reliéf Vysokých Tatier a ich predpolia*. Veda, Bratislava, 375 pp.
- Macal, C. M. and North, M. J. 2010: Tutorial on agent-based modelling and simulation. *Journal of Simulation* 4, 151–162. DOI: 10.1057/jos.2010.3
- Macháček, J. (ed.) 1997: *Počítačová podpora v archeologii*. Brno.
- Mafart, B., Guipert, G., Alliez-Philip, C. and Brau, J. J. 2007: Virtual reconstitution and new palaeopathological study of the Magdalenian child's skull of Rochereil. *Comptes Rendus Palevol* 6, 569–579. DOI: 10.1016/j.crpv.2007.09.019
- Magyari, E., Jakab, G., Rudner, E., and Sümegi, P. 1999: Palynological and plant macrofossil data on Late Pleistocene short-term climatic oscillations in North-Eastern Hungary. *Acta Palaeobotanica Supplementum* 2 (2), 491–502.
- Makarov, E. Yu. i Pavlov, P. Yu. 2007: Stoyanka Shirovanovo II – novyy pamyatnik pozdnego paleolita v basseynе verkhney Kamy.

- Kamennyy vek Evropeyskogo severa*. Komi NC UrO RAN, Syktyvkar, 7–13. (In Russian)
- Malez, M. 1979: Nalazišta paleolitskog i mezolitskog doba u Hrvatskoj. In: A. Benac (ed.): *Praistorija jugoslavenskih zemalja, vol. I*. Svjetlost, Sarajevo, 227–276.
- Mamakowa, K. i Środoń, A. 1977: O pleniglacialnej florie z Nowej Huty i osadach czwartorzędu Doliny Wisły pod Krakowem. *Rocznik Polskiego Towarzystwa Geologicznego XLVII* (4), 485–511.
- Mameli, L. y Estévez, J. 2004: *Etnoarqueología de aves: el ejemplo del extremo sur americano*. Treballs d'Etnoarqueologia, 5. CSIC, Madrid.
- Mameli, L., Barceló, J. A. and Estévez, J. 2002: The statistics of archaeological deformation process. An archaeozoological experiment. In: G. Burenhult and Y. J. Arvidsen (eds.): *Archaeology at the Interface*. BAR International series 1016, Archaeopress, Oxford, 221–230.
- Mania, D. and Baumann, W. 1980: Neufunde des Acheuléens von Markkleeberg bei Leipzig (DDR). *Antropologie* 18 (2–3), 237–248.
- Mann, A. and Monge, J. 2006: A Neandertal parietal fragment from Krapina (Croatia) with a serious cranial trauma. *Periodicum Biologorum* 108, 495–502.
- Manson, S. M. 2001: Simplifying complexity: A review of complexity theory. *Geoforum* 32, 405–414. DOI: 10.1016/S0016-7185(00)00035-X
- March, R. 2013: *Informe sobre el análisis arqueoquímico de los cantos termóforos del sitio de Lanashuaia*. Unpublished manuscript, Rennes.
- Marshack, A. 1991: The Female Image: A 'Time factored' Symbol. A study to style and aspects of the female image. *Proceedings of the Prehistoric Society* 57 (1), 17–31.
- Martin, K. 1984: Sedfest. In: *Lexikon der Ägyptologie*. V. Harrassowitz, Wiesbaden. 782–790.
- Martín-Francés, L. 2015: *Revisión y Estudio de las Manifestaciones Paleopatológicas en los Homininos del Plio-Pleistoceno, con Especial Referencia a Algunos Fósiles de la Sierra de Atapuerca*. Tesis Doctoral, Universidad de Alcalá.
- Martínez, L. y Rasilla, M. de la. 2013: El Gravetiense en Asturias: revisión y novedades. In: C. de las Heras, J. A. Lasheras, A. Arrizabalaga y M. de la Rasilla (eds.): *Pensando el Gravetiense: nuevos datos para la Región cantábrica en su contexto peninsular y pirenaico*. Monografía 23. Madrid, 276–288.
- Maschenko, E. N., Gablina, S. S., Tesakov, A. S. and Simakova, A. N. 2006: The Sevsk woolly mammoth (*Mammuthus primigenius*) site in Russia. Taphonomic, biological and behavioral interpretations. *Quaternary International* 142–143, 147–165.
- Matsumura, G., Uchiumi, T., Kida, K., Ichikawa, R. and Kodama, G. 1993: Developmental studies on the interparietal part of the human occipital squama. *Journal of Anatomy* 182, 197–204.
- Mayer, R. G., Sarjoughian, S. H., Allen, K., Falconer, S. and Barton, M. E. 2006: *Simulation modeling for human community and agricultural landuse. Agent-Directed Simulation*. Huntsville.
- Mazálek, M. 1952: Druhý rok výzkumů na sídlišti z doby kamenné u Ražic. *Archeologické rozhledy* IV, 198–206.
- Mazálek, M. 1953: Třetí rok výzkumů paleo- mesolitické oblasti u Ražic. *Archeologické rozhledy* V, 577–589, 625–626.
- McCollough, M. C. R. 1971: *Périgordian facies in the Upper Palaeolithic of Cantabria*. Unpublished PhD Dissertation, University of Pennsylvania.
- McGhee, R. 2006: *The last imaginary place. A human history of the Arctic world*. Oxford University Press, Oxford.
- McPherron, S. P., Alemseged, Z., Marean, C. W., Wynn, J. G., Reed, D., Geraads, D., Bobe, R. and Bearat, H. A. 2010: Evidence for stone-tool-assisted consumption of animal tissues before 3.39 million years ago at Dikika, Ethiopia. *Nature* 466 (7308), 857–860. DOI: 10.1038/nature09248
- Medvedev, V. E. 2008: Marininskaya kultura i ee mesto v neolite Dalnego Vostoka. *Vserossijskogo archeologicheskogo sezda Trudy II, Tom I*. IA RAS, 244–248. (In Russian)
- Mellars, P. 1989: Major issues in the emergence of modern humans. *Current Anthropology* 30, 349–385. DOI: 10.1086/203755
- Mellars, P. 1998: *Introduction: History of Research and Interpretations at Star Carr*. In: Mellars, P. and Dark, P. (eds.): *Star Carr in context: new archaeological and palaeoecological investigations at Early Mesolithic site of Star Carr, North Yorkshire*. McDonald Institute of Archaeological Research, Cambridge, 3–17.
- Mellars, P. 2004: Neanderthals and the modern human colonization of Europe. *Nature* 432, 461–465. DOI: 10.1038/nature03103
- Mellars, P. 2006a: Going east: New genetic and archaeological perspectives on the modern humans in Eurasia. *Nature* 439, 931–935.
- Mellars, P. 2006b: A new radiocarbon revolution and the dispersal of modern humans in Eurasia. *Nature* 439, 931–935. DOI: 10.1038/nature04521
- Meyer, V. 2013: *Apport de la Reconstruction Virtuelle du Bassin de Regourdou 1 (Dordogne, France) à la Connaissance de l'Obstétrique Néandertalienne*. Thèse de Doctorat, Université Bordeaux 1.
- Mezzena, F. e Palma Di Cesnola, A. 1971a: Scoperta di una sepoltura gravettiana nelle Grotta Paglicci (Rignano, Garganico). *Rivista di Scienze Preistoriche* 27, 27–50.
- Mezzena, F. e Palma Di Cesnola, A. 1971b: Nova sepoltura gravettiana nelle Grotta Paglicci (Promontorio del Gargano). *Rivista di Scienze Preistoriche* 42, 3–29.
- Michalík, T. 2007: *Mladopaleolitická lokalita Mnichova Lehota I*. Nепublikovaná Diplomová práca. Filozofická fakulta UK v Bratislave, Bratislava.
- Michalík, T. 2011: *Paleolitické osídlenie Trenčianskej kotliny*. Dizertačná práca. Manuskript. Univerzita Komenského v Bratislave, Bratislava.
- Michel, A. 2010: *L'Aurignacien récent (post-ancien) dans le sud-ouest de la France: variabilité des productions lithiques. Révision taphonomique et techno-économique des sites de Caminade-Est, abri Pataud, Roc-de-Combe, Le Flageolet I, La Ferrassie et Combemenué*. PhD dissertation, Université Bordeaux 1.

- Midriak, R. 1983: *Morfogenéza povrhu vysokých pohorí*. VEDA, Bratislava.
- Mikkelsen, E. og Høeg, H. I. 1977: Hakker av elg- og hjortehorn funnet i Norge. *Universitetes Oldsagsssamling Årbog 1975–1976*, 11–28.
- Miller, G. H., Brigham-Grette, J., Alley, R. B., Anderson, L., Bauch, H. A., Douglas, M. S. V., Edwards, M. E., Elias, S. A., Finney, B. P., Fitzpatrick, J. J., Funder, S. V., Geirsdóttir, A., Herbert, T. D., Hinzman, L. D., Kaufman, D. S., Macdonald, G. M., Polyak, L., Robock, A., Serreze, M. C., Smol, J. P., Spielhagen, R., White, J. W. C., Wolfe, A. P. and Wolfe, E. W. 2013: Paleoclimate. Paleoclimate History of the Arctic. In: S. A. Elias and C. J. Mock (eds.): *Encyclopedia of Quaternary Science (Second Edition)*. Elsevier, Amsterdam, 113–125.
- Miller, V. M. 2014: Why are sex and gender important to basic physiology and translational and individualized medicine? *American Journal of Physiology – Heart and Circulatory Physiology* 306 (6), H781–H788. DOI: 10.1152/ajpheart.00994.2013
- Miracle, P. T. 2005: Late Mousterian subsistence and cave-use in Dalmatia: the zooarchaeology of Mujina Pećina, Croatia. *International Journal of Osteoarchaeology* 15, 84–105. DOI: 10.1002/oa.736
- Miralles, J. L. 1982: El Gravetiense en el País Valenciano. *Saguntum-PLAV* 17, 45–63.
- Mitchell, M. 2009: *Complexity*. Oxford.
- Mlejnek, O. 2013: *Paleolitické osídlení východních svahů Dražanské vrchoviny*. Disertační práce. Ústav archeologie a muzeologie Filozofické fakulty, Masarykova univerzita, Brno.
- Møhl, U. 1978: Elsdyrskelletterne fra Skottemark og Favrbø. Sik og brug ved borealtidens jagter. *Aarbøger for Nordisk Oldkyndighed og Historie* 1978 (1980), 5–32.
- Møller Hansen, K., Brinch Petersen, E. and Aaris-Sørensen, K. 2004: Filling the gap: Early Preboreal Maglemose elk deposits at Lundby, Sjælland, Denmark. In: T. Terberger and B. Valentin Eriksen (eds.): *Hunters in a changing world. Environment and Archaeology of the Pleistocene - Holocene Transition (ca. 11 000–9 000 B.C.) in Northern Central Europe*. Workshop of the U.I.S.P.P.-Commission XXXII at Greifswald, 2002. Internationale Archäologie, Arbeitsgemeinschaft, Symposium, Tagung, Kongress 5. Rahden/Westfalen, 75–84.
- Møller Hansen, K. and Buch Pedersen, K. 2006: With or Without Bones - Late Palaeolithic Hunters in South Zealand. 93–110. In: K. Møller Hansen and K. Buch Pedersen (eds.): *Across the western Baltic. Proceeding from the archaeological conference in Vordingborg*. Sydsjællands Museum Publikationer I, Vordingborg, 93–110.
- Monge, J., Kricun, M., Radovčić, J., Radovčić, D., Mann, A. and Frayer, D. W. 2013: Fibrous dysplasia in a 120,000+ year old Neandertal from Krapina, Croatia. *PLoS One* 8, e64539. DOI: 10.1371/journal.pone.0064539
- Montelle, Y. P. and Bednarik, R. (dir.) 2012: Symposium 7 - Application des techniques forensiques aux recherches sur l'art pléistocène. Application of Forensic techniques to Pleistocene Palaeoart Investigations. In: J. Clottes (ed.): *L'art pléistocène dans le monde / Pleistocene art of the world / Arte pleistoceno en el mundo Actes du Congrès IFRAO, Tarascon-sur-Ariège, septembre 2010*. Préhistoire, Art et sociétés, T. LXV–LXVI 2010–11, 205–219, CD 1169-1264.
- Montes, R. y Sanguino, J. 2005: Nuevos datos para el conocimiento del Paleolítico medio en el centro de la Región Cantábrica: la cueva de Covalejos. In: *Neandertales cantábrico: estado de la cuestión*. Monografía 20 de Museo Nacional y Centro de Investigación de Ministerio de Educación, Cultura y Deporte, Altamira, Madrid, 489–504.
- Montet-White, A. 1990: *The Epigravettian site of Grubgraben, lower Austria: the 1986 and 1987 excavations*. Etudes et recherches archeologiques de l'Université de Liège 40.
- Montet-White, A. 1994: Alternative interpretations of the Late Upper Paleolithic in Central Europe. *Annual Review of Anthropology* 23 (1), 483–506. DOI: 10.1146/annurev.an.23.100194.002411
- Montet-White, A. and Williams, J. T. 1994: Spatial organization at a winter campsite of the Last Glacial Maximum: The case of Grubgraben AL1. *Journal of Anthropological Archaeology* 13, 125–138. DOI: 10.1006/jaar.1994.1008
- Montgomery, P. Q., Williams, H. O. L., Reading, N. and Stringer, C. B. 1994: An assessment of the temporal bone lesions of the Broken Hill cranium. *Journal of Archaeological Science* 21, 331–337.
- Morawski, W. 1981: Upper paleolithic workshops at the site Piekary Ila near Cracow. In: *Colloque International l'Aurignacien et le Gravettien (Périgordien) dans leur cadre écologique*. Kraków, 63–71.
- Morawski, W. 1992: Kompleks stanowisk paleolitycznych w Piekarach. In: *Prądnik – prace i materiały muzeum im. Prof. Władysława Szafera*. Ojców, 163–172.
- Moreau, L. 2010: Geißenklösterle. The Swabian Gravettian in its European context. *Quartär* 57, 79–93.
- Moreau, L. 2012a: Breitenbach-Schneidemühle, Germany: A major Aurignacian open air settlement in Central Europe. *Eurasian Prehistory* 9, 47–71.
- Moreau, L. 2012b: Le Gravettien ancien d'Europe centrale revisité: mise au point et perspectives. *L'Anthropologie* 116 (5), 609–638. DOI: 10.1016/j.anthro.2011.10.002
- Morisaki, K. 2011: Lithic chronology of the Russian Far East and the appearance of blade arrowhead. In Fukuda et al. (eds.): *A study on the formation and transformation process of sedentary food gathering society in Northeast Asia*, 178–200. The University of Tokyo, Tokyo. (In Japanese)
- Morisaki, K. 2014 (in print): On the lithic assemblages including blade arrowheads in the Russian Far East. In: Onuki, S. (ed.): *Toward a new understanding of the beginning of the Holocene around the Northern Circum Japan Sea*. The University of Tokyo, Tokyo. (In Japanese)
- Morisaki, K. and Sato, H. 2014 (in print): Lithic technology and human behavior in the early Neolithic period in the Lower Amur

- region. In Fukuda, M. et al. (eds.): *An archaeological study on Prehistoric cultural interaction in the Northern Circum Japan Sea area (I): Yamikhta-1 site excavation report*. The University of Tokyo, Tokyo. (In Japanese)
- Movius, H. L. Jr. 1975: *Excavation of the abri Pataud, Les Eyzies (Dordogne): Contributors*. Peabody Museum, Harvard University, American School of Prehistoric Research, Cambridge, Massachusetts, 30.
- Movius, H. L. Jr. 1977: *Excavation of the Abri Pataud, Les Eyzies (Dordogne): Stratigraphy*. Peabody Museum, Harvard University, American School of Prehistoric Research, Cambridge, Massachusetts, 31.
- Mozola, J. 2013: *Rozlišení mladopaleolitických kultur na podkladě technologické analýzy sbíjení kamenných polotovarů*. Bakalářská práce, Ústav archeologie a muzeologie Filozofické fakulty, Masarykova univerzita, Brno.
- Mráz, P., Gaudeul, M., Rioux, D., Gielly, L., Choler, P., Taberlet, P. and the IntraBioDiv Consortium 2007: Genetic structure of *Hypochoeris uniflora* (Asteraceae) suggests vicariance in the Carpathians and rapid post-glacial colonization of the Alps from an eastern Alpine refugium. *Journal of Biogeography* 34, 2100–2114.
- Mujika, J. A. 1990: La industria ósea durante el Paleolítico Superior: la técnica de aserramiento y la extracción de lengüetas. *Munibe (Antropología-Arkeología)* 42: 65–73.
- Mujika, J. A. 1993: *La industria ósea del Paleolítico Superior y Epipaleolítico del Pirineo Occidental*. Universidad de Deusto.
- Mukai, M. 2010: Hokkaido kara sanshutsu suru kokuyoseki garasu no kagaku sosei (Chemical composition of the obsidian to produce from Hokkaido). *Asahikawa-shi Hakubutsu-Kagaku-Kan kenkyu Hokoku* (Research Report of Asahikawa City Museum) 2, 1–33. (In Japanese)
- Munro, P. 1961: Bemerkungen zu einem Sedfest-Relief in der Stadtmauer von Kairo. *Zeitschrift für ägyptische Sprache und Altertumskunde* 86.
- Mussi, M. 2000: Echoes from the Mammoth Steppe. In: W. Roebroeks, M. Mussi, J. Svoboda (eds.): *Hunters of the golden age, The Mid Upper Palaeolithic of Eurasia 30,000 - 20,000 BP*. University of Leiden, Leiden, 105–124.
- Mussi, M. 2002: East and South of the Alps: The MUP funerary and artistic record of Italy and Moravia compared. In: J. Svoboda and L. Sedláčková (eds.): *The Gravettian along the Danube. Proceedings of the Mikulov Conference, 20–12 November, 2002*. The Dolní Věstonice Studies 11, Institute of Archaeology AS CR Brno, Brno, 252–269.
- Mücher, C. A., Klijn, J., Wascher, D. and Schaminée, J. 2010: A new European Landscape Classification (LANMAP): A transparent, flexible and user-oriented methodology to distinguish landscapes. *Landscape assessment for sustainable planning, ecological indicators* 10, 87–103.
- Müller, U. C., and Kukla, G. J. 2004: North Atlantic Current and European environments during the declining stage of the last interglacial. *Geology* 32, 1009–1012. DOI: 10.1130/G20901.1
- Nadachowski, A., Lipecki, G., Wojtal, P. and Miękina, B. 2011: Radiocarbon chronology of woolly mammoth (*Mammuthus primigenius*) from Poland. *Quaternary International* 245, 186–192. DOI: 10.1016/j.quaint.2011.03.011
- Naganuma, M. 2010: The Osipovka culture in the Lower Amur. In: T. Kikuchi (ed.): *History and culture in Northeast Asia*. Hokkaido University Press, Sapporo, 55–69. (In Japanese)
- Nakazawa, Y., Izuho, M., Takakura, J. and Yamada, S. 2005: Toward an understanding of technological variability in microblade assemblages in Hokkaido, Japan. *Asian Perspectives* 44, 276–292. DOI: 10.1353/asi.2005.0027
- Nakazawa, Y., Iwase, A., Akai, F. and Izuho, M. 2011: Human responses to the Younger Dryas in Japan. *Quaternary International* 242 (2), 416–433. DOI: 10.1016/j.quaint.2010.12.026
- Neff, H. 2000: Neutron activation analysis for provenance determination in archaeology. In: E. Ciliberto and G. Spoto (eds.): *Modern analytical methods in art and archaeology*. Wiley, New York, 81–134.
- Nekhoroshev, P. E. i Girya, E. Yu. 2004: *Nekotorye itogi issledovaniy verkhnepaleoliticheskoy stoyanki v pezhchere Kulyurt-Tamak (Yuzhnyy Ural)*. Ufimskiy arkheologicheskii vestnik, izdatel'stvo «Gilem», Ufa, 12–35. (In Russian)
- Nemergut, A. 2011: *Sídlisková geografia Považia a Ponitria v staršej dobe kamennej*. Nепublikovaná Dizertačná práca. Filozofická fakulta Masarykovej univerzity v Brne.
- Neruda, P. 2006: *Neandertálci na Kotouči u Štramberka*. Olomouc.
- Neruda, P. 2010: Chronologická pozice paleolitického osídlení jeskyně Balcarky ve středoevropském kontextu. In: Nerudová, Z. (ed.): *Jeskyně Balcarka v Moravském krasu*. Anthropos 31 (N.S.23), Moravské zemské muzeum, Brno, 83–95.
- Neruda, P., sous presse. *Paleolit a mezolit severní Moravy a českého Slezska. Palaeolithic and Mesolithic of Northern Moravia and Czech Silesia*. Sborník z konference v Opavě.
- Neruda, P., Nerudová, Z. a Čulíková, V. 2009: Loštice I – Kozí vrch. Magdalénienská stanice v Horním Pomoraví. *Acta Musei Moravie Sci. soc.* 94, 39–64.
- Nerudová, Z. 2010: Revize paleolitických nálezů z ulice Kamenné (Brno-Štýřice). *Acta Musei Moravie Sci.soc* 95, 2, 3–11.
- Nerudová, Z. 2015: On site settlement activities: the example of the Epigravettian site of Brno-Štýřice III (Czech Republic). *Anthropologie (Brno)* 53 (1–2), 245–256.
- Nerudová, Z. (ed.) 2010: *Jeskyně Balcarka v Moravském krasu*. Anthropos 31 (N.S.23), Moravské zemské muzeum, Brno.
- Nerudová, Z. a Valoch, K. 2009: *Moravany nad Váhom*. Katalog paleolitických industrií z výzkumu prof. Karla Absolona. Brno.
- Nerudová, Z., Neruda, P., Lisá, L. a Roblíčková, M. 2012: Záchranný výzkum mladopaleolitických lokalit v Brně-Štýřicích v kontextu osídlení Brněnska. *Archeologické rozhledy* 64 (4), 591–627.
- Nespoulet, R. et Chiotti, L. 2007: 1953–2004: la collection Movius de l'abri Pataud (Les Eyzies-de-Tayac, Dordogne). In: XXVle congrès préhistorique de France, Avignon, 21–25 septembre 2004, *Congrès du Centenaire: un siècle de construction du discours scientifique en Préhistoire* 2, 185–196.

- Nespoulet, R., Chiotti, L., Henry-Gambier, D., Agsous, S., Lenoble, A., Morala, A., Guillermin, P. et Vercoutère, C. 2008: L'occupation humaine de l'abri Pataud (Les Eyzies-de-Tayac, Dordogne) il y a 22 000 ans: problématique et résultats préliminaires des fouilles du niveau 2. In: J. Jaubert, J.-G. Bordes et I. Ortega (dirs.): *Les sociétés paléolithiques d'un grand Sud-Ouest: nouveaux gisements, nouvelles méthodes, nouveaux résultats*. Mémoire de la Société préhistorique française XLVII, Paris, 325–334.
- Nespoulet, R., Chiotti, L. et Henry-Gambier, D. (dirs.) 2013: *Le Gravettien final de l'abri Pataud (Dordogne, France). Fouilles et études 2005-2009*. BAR International Series 2458, Archaeopress, Oxford.
- Nespoulet, R., Chiotti, L., Morala, A. et Guillermin, P. 2011: L'industrie lithique du Gravettien final de l'abri Pataud: de la collection Movius aux données issues des nouvelles fouilles. In: N. Goutas, L. Klaric, D. Pesesse et P. Guillermin (dirs.): *À la recherche des identités gravettiennes. Actualités, questionnements et perspectives*. Actes de la table ronde sur le Gravettien en France et dans les pays limitrophes, Aix-en-Provence, 6–8 octobre 2008. Société préhistorique française, Mémoire de la Société préhistorique française, LII, Paris, 329–341.
- Neugebauer-Maresch, C. (ed.) 2008: *Krems-Hundssteig – Mammut jägerlager der Eiszeit. Ein Nutzungsareal paläolithischer Jäger- und Sammler (-innen) vor 41.000–27.000 Jahren*. Mitteilungen der Prähistorischen Kommission 67, Vienna.
- Neugebauer-Maresch, C. und Stadler, P. 2008: Absolute Datierung, In: C. Neugebauer-Maresch (ed.): *Krems-Hundssteig – Mammut jägerlager der Eiszeit*. Mitteilungen der Prähistorischen Kommission 67, Vienna, 168–176.
- Neugebauer-Maresch, C. and Owen, L. (eds.) 2010: *New Aspects of the Central and Eastern European Upper Palaeolithic. Methods, chronology, technology and subsistence*. Mitteilungen der Prähistorischen Kommission 72, Vienna.
- von Neumann, J. 1966: *Theory of Self-Reproducing Automata*. London.
- Neustupný, E. 1986: Nástin archeologické metody. *Archeologické rozhledy* 38, 525–548.
- Neustupný, E. 1994: Settlement area theory in Bohemian archaeology. *Památky archeologické – supplementum* 1, 248–258.
- Neustupný, E. 2007a: *Metoda archeologie*. Plzeň.
- Neustupný, E. 2007b: Vymezení archeologie. In: M. Kuna (ed.): *Archeologie pravěkých Čech 1 – Pravěký svět a jeho poznání*. Praha, 11–22.
- Neustupný, E. 2010: *Teorie archeologie*. Plzeň.
- Nigst, P. R. and Anti-Weiser, W. 2011: Intrasite spatial organization of Grub/Kranawetberg: methodology and interpretations - Insights into the spatial organization of Gravettian sites in Eastern Central Europe. In: S. Gaudzinski-Windheuser, O. Jöris, M. Sensburg, M. Street, E. Turner (eds.): *Site-internal Spatial Organization of Hunter-Gatherer Societies: Case Studies from the European Palaeolithic and Mesolithic*. Mainz, 11–29.
- Nilsson, B. and Hanlon, C. 2006: Life and work during 5000 years. In: P. Karsten and B. Nilsson (eds.): *In the wake of a woman. Stone Age pioneering of north-eastern Scania, Sweden, 10 000–5 000 BC*. The Årup Settlement. Riksantikvarieämbetet UV Syd Skrifter 63. Malmö, 57–178.
- Niven, L. B. et Wojtal, P. 2002: Cement furrows in the dentition of *Mammuthus primigenius* and the question of their etiology. *Acta zoologica cracoviensia* 45 (2), 307–319.
- Noiret, P. 2013: De quoi Gravettien est-il le nom? In: M. Otte (dir.): *Les Gravettiens, Errance*, 29–63.
- Novák, M. 2004: Gravettian occupation in the lower layer of Kašov I. In: J. Svoboda and L. Sedláčková (eds.): *The Gravettian along the Danube. Proceedings of the Mikulov Conference, 20–12 November, 2002*. The Dolní Věstonice Studies 11, Institute of Archaeology AS CR Brno, Brno, 217–242.
- Novák, M. 2006: Priestorová analýza paleolitických sídlisk. Distribúcia artefaktov na gravettienských sídliskách Pavlov a Kašov. *Přehled výzkumů* 47, 49–68.
- Novák, M. 2008: Flint and radiolarite assemblages: Technology and typology. In: J. Svoboda (ed.): *Petřkovice. On shouldered Points and Female Figurines*. The Dolní Věstonice Studies 15, Institute of Archaeology AS CR Brno, Brno, 70–142.
- Nožička, J. 1962: *Jesenický modřín*. Ostrava.
- Nuzhnyi, D. 2006: The latest Epigravettian assemblages of the Middle Dnieper basin (northern Ukraine). *Archaeologica Baltica* 7, 58–93.
- Oakley, K. P., Campbell, B. G. and Molleson, T. I. 1971: *Catalog of fossil Hominids. Part II: Europe*. British Museum (Natural History), London.
- Obermaier, H. 1925: *El Hombre Fósil*. Memoria nº 9, Comisión de Investigaciones Paleontológicas y Prehistóricas, Madrid.
- Obihiro Board of Education. 1995. *Minamimachi-2 Iseki* (Minamimachi-2 Site). Obihiro Board of Education, Obihiro. (In Japanese)
- Obsomer, C. 1993: *Di.f prt-hrw* et la filiation *ms(t).n/ir(t).n* comme critères de datation dans les textes du Moyen Empire. In: Ch. Cannuyer et J.-M. Kruchten (dir.): *Individu, société et spiritualité dans l'Égypte pharaonique et copte. Mélanges égyptologiques offerts au Professeur Aristide Théodoridés*. Association Montoise d'Égyptologie, Bruxelles, 163–200.
- Ogilvie, M. D., Curran, B. K. and Trinkaus, E. 1989: Incidence and patterning of dental enamel hypoplasia among the Neandertals. *American Journal of Physical Anthropology* 79, 25–41. DOI: 10.1002/ajpa.1330790104
- Ogilvie, M. D., Hilton, C. E. and Ogilvie, C. D. 1998: Lumbar anomalies in the Shanidar 3 Neandertal. *Journal of Human Evolution* 35, 597–610. DOI: 10.1006/jhev.1998.0249
- Ochoa, B. 2011: La datación absoluta del arte rupestre cantábrico: estado de la cuestión y valoración crítica. *CKQ (Estudios de Cuaternario)* 1, 133–150.
- Okladnikov A. P. 1972: Otchet o raskopkach drevnego poseleniya u sela Voznesenovskogo na Amure, 1996g. *Materialy po archeologii Sibiri i Dalnego Vostoka* 1, 3–35.
- Okladnikov A. P. 1983: Drevnee poselenie Kondon. Nauka, Novosibirsk. (In Russian)

- Okladnikov, A. P. and Derevianko A. P. 1973: *Dalekoe Proshloe Primorya i Priamurya*. Dalnevostochnoe Knizhnoe Izdatelstvo, Vladivostok. (In Russian)
- Oliva, M. 1987: *Aurignacien na Moravě*. Kroměříž.
- Oliva, M. 1991: Mladopaleolitická stanice s radiolaritovou industrií v Brně-Jundrově. *Acta Musei Moraviae Sci.soc.* 76, 19–29.
- Oliva, M. 1996a: Mladopaleolitický hrob Brno II jako příspěvek k počátkům šamanismu. *Archeologické rozhledy* 48, 353–383, 537–542.
- Oliva, M. 1996b: Epiaurignacien en Moravie: le changement économique pendant le deuxième interpleniglaciaire wurmien. In: *XIII International Congress of prehistoric and protohistoric sciences, Colloquia 6 -the Upper Palaeolithic*. Forlì, 69–81.
- Oliva, M. 1998: Gravettien východní Moravy. *Acta Musei Moraviae Sci.soc.* 83, 3–65.
- Oliva, M. 1999: L'industrie lithique du secteur G à Milovice (Moravie du Sud) et le faciès «méridional» du Gravettien morave. In: D. Sacchi (dir.): *Les faciès leptolithiques du nord-ouest méditerranéen: milieux naturels et culturels*. Actes du XXIVe Congrès Préhistorique de France – Carcassonne, 26–30 septembre 1994. Paris, Société Préhistorique Française, 139–150.
- Oliva, M. 2002: Využívání krajiny a zdrojů kamenných surovin v mladém paleolitu českých zemí. *Archeologické rozhledy* 54, 555–581.
- Oliva, M. 2003: Gravettien okrajových zón Pálavského mikroregionu a menších sídelních oblastí na Moravě. *Acta Musei Moraviae Sci. soc.* 88, 91–131.
- Oliva, M. 2005: *Palaeolithic and Mesolithic Moravia*. Moravské zemské muzeum. Brno.
- Oliva, M. 2006: The Upper Paleolithic finds from Mladeč Cave. In: M. Teschler-Nicola (ed.): *Early Modern Humans at the Moravian Gate*, 41–74.
- Oliva, M. 2007: *Gravettien na Moravě*. Dissertationes archaeologicae Brunensis/Pragensesque. Prague-Brno.
- Oliva, M. a Neruda, P. 1999: Gravettien severní Moravy a Českého Slezska. *Acta Musei Moraviae Sci. soc.* 84, 43–115.
- Onuki, S. 1998: *Archaeology of the North East Asia*. Doseisha, Tokyo. (In Japanese)
- Opravil, E. 1972: Výsledky analýz makrozbytků z rašeliny ve Františkových Lázních. *Památky archeologické* 63 (2), 429–431.
- Opravil, E. 1980: Modřín (*Larix Mill.*) v československém kvartéru. *Časopis Slezského Muzea v Opavě* 29, 23–36.
- Opravil, E. 1994: The vegetation. In: J. Svoboda (ed.): *Pavlov I, Excavations 1952–53*. ERAUL 66, Liège, 163–167.
- Orquera, L. A. 1999: *El consumo de moluscos por los canoeros del extremo sur*. Relaciones de la Sociedad Argentina de Antropología, XXIV, Buenos Aires, 307–327.
- Orquera, L. A. y Piana E. L. 1992: Un paso hacia la resolución del palimpsesto. In: L. A. Borrero and J. L. Lanata (comps.): *Análisis espacial en la arqueología patagónica*. Ayllu SRL, Buenos Aires, 21–52.
- Orquera, L. A. y Piana E. L. 1999a: *Arqueología de la región del Canal Beagle (Tierra del Fuego, República Argentina)*. Buenos Aires, Sociedad Argentina de Antropología.
- Orquera, L. A. y Piana E. L. 1999b: *La vida material y social de los Yámana*. Instituto Fueguino de Investigaciones Científicas, Eudeba, Argentina.
- Orquera, L. A. y Piana E. L. 2000: Composición de conchales de la costa del Canal Beagle (Tierra del Fuego, República Argentina)-primera parte. *Relaciones de la Sociedad Argentina de Antropología, Buenos Aires XXV*, 249–274.
- Orquera, L. A. y Piana E. L. 2001: Composición de conchales de la costa del Canal Beagle (Tierra del Fuego, República Argentina)-segunda parte. *Relaciones de la Sociedad Argentina de Antropología, Buenos Aires XXVI*: 345–368.
- Orschiedt, J., Gehlen, B., Schön, W. und Gröning, F. 2010: Die Blätterhöhle in Hagen. In: M. Baales, R. Blank und J. Orschiedt (eds.): *Archäologie in Hagen. Eine Landschaftslandschaft wird erforscht*. Essen, 127–150.
- Orschiedt, J., Gehlen, B., Schön, W. und Gröning, F. 2012a: Menschenreste und Besiedlungsspuren – Meso- und Neolithikum aus der Blätterhöhle. *Archäologie in Westfalen-Lippe* 2011, 32–36.
- Orschiedt, J., Gehlen, B., Schön, W. und Gröning, F. 2012b: The neolithic and mesolithic Cave site “Blätterhöhle” in Westphalia (D). *Notae Praehistoricae* 32, 73–88.
- Orschiedt, J. (in prep.): Bodies, bits and pieces II: The Late Palaeolithic and Early Mesolithic evidence of funerary behavior in Europe. In: J. M. Grünberg, B. Gramsch, L. Larsen and J. Orschiedt (eds.): *Mesolithic Burials – Rites, symbols and social organization of early postglacial communities*. Proceedings of a colloquium held at Halle/Saale, 2013.
- O’Sullivan, D. and Mordechai, H. 2000: Agent-based models and individualism: is the world agent-based? *Environmental Planning A* 32 (8), 1409–1425. DOI: 10.1068/a32140
- Osiński, K. 1932: Najstarsze ślady człowieka dyluwialnego w Przemysłu. *Ziemia* 19, 278.
- Otte, M. 1981: *Le Gravettien en Europe central*. vol. 1–2, De tempel, Bruges.
- Otte, M. 2013: *Les Gravettiens*. édit. Errance, Civilisations et Cultures, Arles.
- Otte, M. and Keeley, L. H. 1990: The impact of regionalism on Paleolithic Studies. *Current Anthropology* 31 (5), 577–582. DOI: 10.1086/203904
- Otte, M. et Noiret, P. 2004: Évolution du gravettien au moyen Danube. In: J. Svoboda and L. Sedláčková (eds.): *The Gravettian along the Danube. Proceedings of the Mikulov Conference, 20–12 November, 2002*. The Dolní Věstonice Studies 11, Institute of Archaeology AS CR Brno, Brno, 8–32.
- Ottino, J. M. 2003: Complex Systems. *American institute of Chemical Engineering* 49 (2), 292–299. DOI: 10.1002/aic.690490202
- Otto, E. 1975: Dua. In: W. Helck und O. Eberhard (eds.): *Lexikon der Ägyptologie*. I. Otto Harrassowitz Verlag, Wiesbaden, 1147.
- Parker, D. C., Manson, S. M., Janssen, M. A., Hoffmann, M. J. and Deadman, P. 2003: Multi-agent systems for the simulation of land-use and land-cover change: A review. *Annals of the Association of American Geographers* 93 (2), 314–337. DOI: 10.1111/1467-8306.9302004

- Pasda, C. 2006: Übernachten ohne Dach unter arktischen Klimabedingungen. Das hunters'bed in Westgrönland. *Quartär* 53/54, 181–188.
- Patte, E. 1957: *L'Enfant Néanderthalien du Pech de l'Azé*. Masson, Paris.
- Pautrat, Y. et Pugh, D. C. 2002: Le gisement moustérien du Solutré-Village (Cave Denuziller). In: J. Combier et A. Montet-White (eds.): *Solutré 1968-1998*. Mémoire de la Société Préhistorique Française 30, Paris, 119–125.
- Payne, J. C. 1993: *Catalogue of the Predynastic Egyptian Collection in the Asmolean Museum*. Clarendon Press, Oxford.
- Pelánek, R. 2011: *Modelování a simulace komplexních systémů*. Brno.
- Pelegrin, J. 1995: *Technologie lithique - Le Châtelperronien de Roc-de-Combe (Lot) et de La Côte (Dordogne)*. CNRS Editions, Cahiers du Quaternaire 20, Paris.
- Pelegrin, J. et Soressi, M. 2007: Le Châtelperronien et ses rapports avec le Moustérien. In: B. Vandermeersch et B. Maureille (eds.): *Les Néandertaliens, biologie et cultures*. CTHS, Paris, 283–296.
- Pericot, L. 1942: *La cueva del Parpalló (Gandía)*. Instituto Diego Velázquez, Consejo Superior de Investigaciones Científicas, Madrid.
- Pesesse, D. 2008: *Les premières sociétés gravettiennes. Analyse comparée des systèmes lithiques de la fin de l'Aurignacien aux débuts du Gravettien*. PhD dissertation, Université de Provence.
- Pesesse, D. 2013a: *Les premières sociétés gravettiennes. Analyse comparée de systèmes techniques lithiques*. Documents préhistoriques 31, CTHS, Paris.
- Pesesse, D. 2013b: Le Gravettien existe-t-il ? Le prisme du système technique lithique. In: M. Otte (dir.): *Les Gravettiens*. Errance, Civilisations et Cultures, Arles, 67–104.
- Pesesse, D. et Michel, A. 2006: Le burin des Vachons: apports d'une relecture technologique à la compréhension de l'Aurignacien récent du nord de l'Aquitaine et des Charentes. *Paléo* 18, 143–160.
- Petersen, P. V. 1984: Chronological and Regional Variation in the Late Mesolithic of Eastern Denmark. *Journal of Danish Archaeology* 3, 7–18.
- Petrin, V. T. 1992: *Paleoliticheskie svyatilishche v Ignatievskoy peshchere na Yuzhnom Urale*. Nauka, Sibirskoe otdelenie RAN, Novosibirsk. (In Russian)
- Petrin, V. T. i Smirnov, N. G. 1975: Paleoliticheskiy pamyatnik v Shikaevke na pravoberezh'e Tobola. In: *Voprosy archeologii Urala* 13, Uralskiy gosudarstvennyy universitet, Sverdlovsk, 75–85. (In Russian)
- Petrin, V. T. i Smirnov, N. G. 1977: Paleoliticheskie pamyatniki v grotakh Srednego Urala i nekotorye voprosy paleolitovedeniya Urala. In: *Arkheologicheskie issledovaniya na Urale i v Zapadnoy Sibiri*. Sbornik nauchnykh trudov. Sverdlovsk, 56–72. (In Russian)
- Petrin, V. T., Shirokov, V. N. i Chairkin, S. E. 1990: Drevnee svyatilishche vo 2-y Serpievskoy peshchere na Yuzhnom Urale. In: *Semantika drevnykh obrazov*. Nauka, Novosibirsk, 7–20. (In Russian)
- Petrin, V. und Shirokov, V. 1991: Die Ignatievka-Hohle (Ural). In: Bosinski, G. (ed.): *Zwei neue jungpaläolithische Bilder-hohlen in Sudfrankreich und im Ural*. Jahrbuch des Romisch-Germanischen Zentralmuseums Mainz 38. Jahrgang, 17–31.
- Petrognani, S. 2013: *De Chauvet à Lascaux, l'art des cavernes reflet de sociétés préhistoriques en mutation*. éditions Errance, Arles.
- Pettitt, P. and Trinkaus, E. 2000: Direct radiocarbon dating of the Brno II Gravettian human remains. *Anthropologie* 38, 149–150.
- Pettitt, P. B. and Pike, A. W. G. 2007: Dating European cave art: progress, prospects, problems. *Journal of Archaeological Method and Theory* 14, 27–47.
- Peyraube, N. 2011: *Apports des équilibres calco-carboniques et du carbone 13 pour l'étude de l'air et des écoulements d'eau dans la zone non saturée du karst. Application au système karstique perché de la grotte de Cussac (Dordogne, France)*. Thèse doctorat Université Bordeaux 1.
- Peyraube, N., Lastennet, R. and Denis, A. 2012: Geochemical evolution of groundwater in the unsaturated zone of a karstic massif, using the PCO₂ - Sic relationship. *Journal of hydrology* 430–431, 13–24.
- Peyrony, D. 1933: Les industries « aurignaciennes » dans le bassin de la Vézère. *Bulletin de la Société préhistorique française* 30 (10), 543–559.
- Peyrony, D. 1934: La Ferrassie. Moustérien, Périgordien, Aurignacien. *Préhistoire* III, E. Leroux, Paris.
- Peyrony, D. et Peyrony, E. 1938: *Laugerie-Haute près des Eyzies (Dordogne)*. Archives de l'Institut de Paléontologie Humaine 19, Masson, Paris.
- Piacentini, P. 2001: Scribes. In: D. B. Redford (ed.): *The Oxford Encyclopedia of Ancient Egypt*. III. Oxford University Press, Oxford, 187–192.
- Piana, E. L., Estévez, J. y Vila, A. 2000: Lanashuaia: un sitio de canoeros del siglo pasado en la costa norte del canal Beagle. In: *En el País de los Gigantes. Perspectivas arqueológicas en Patagonia, Cuartas Jornadas de Arqueología de la Patagonia, Río Gallegos-1998*. Universidad Nacional de Patagonia Austral. Río Gallegos, tomo II: 455–469.
- Piana, E. L. and Orquera, L. A. 2010: Shellmidden formation at the Beagle Channel (Tierra del Fuego, Argentine). In D. Calado, M. Baldia and M. Boulanger (eds.): *Monumental questions: Prehistoric megaliths, mounds, and enclosures. Proceedings of the XV World Congress*. BAR International Series 2122, Archaeopress, Oxford, 263–271.
- Pickford, M., Senut, B., Gommery, D. and Treil, J. 2002: Bipedalism in *Orrorin tugenensis* revealed by its femora. *Comptes Rendus Palevol* 1, 191–203. DOI: 10.1016/S1631-0683(02)00028-3
- Pike, A. W. G., Hoffmann, D. L., García-Diez, M., Pettitt, P., Alcolea, J., Balbín, R. de, González Sainz, C., Heras, C. de las, Lasheras, J. A., Montes, R. and Zilhao, J. 2012: Useries dating of Paleolithic art in 11 caves in Spain. *Science* 336 (6087), 1409–1413. DOI: 10.1126/science.1219957
- Plisson, H. et Schmider, B. 1990: Etude préliminaire d'une série de pointes de Châtelperron de la grotte du Renne à Arcy-sur-Cure.

- Approche morphométrique, technologique et tracéologique. In: C. Farizy (ed.): *Paléolithique moyen récent et Paléolithique supérieur ancien en Europe. Ruptures et transitions: examen critique des documents archéologiques*. Nemours, APRAIF, 313–318.
- Plonka, T. and Wiśniewski, A. 2004: New Gravettian site in Lower Silesia (SW Poland). In: J. Svoboda and L. Sedláčková (eds.): *The Gravettian along the Danube. Proceedings of the Mikulov Conference, 20–12 November, 2002*. The Dolní Věstonice Studies 11, Institute of Archaeology AS CR Brno, Brno, 164–179.
- Pokorný, P. 2011: *Neklidné časy. Kapitoly ze společných dějin přírody a lidí*. Dokořán, Praha.
- Polanská, M. 2009: *La question de l'attribution au Gravettien ou à l'Épigravettien (d'Europe centrale) de 4 collections lithiques de Slovaquie: Réexamen technologique des séries de: Banka – Horné farské role n° de sondage III, IV, V (Slovaquie occidentale) Hrdel'Pivničky: collection de ramassage 1984 (Slovaquie orientale)*. Mémoire de Master 2. Manuscrit. Université de Paris I, Paris.
- Polanská, M. 2011: L'industrie lithique de Pavlov VI. L'apport du regard technologique au sein des industries pavloviennes. In: Svoboda, J. (ed.): *Pavlov excavations 2007–2011*. The Dolní Věstonice Studies 18, Institute of Archaeology AS CR Brno, Brno, 131–154.
- Polanská, M. 2013: L'industrie lithique (fouille 2006). Collection d'une importance significative pour la compréhension de la «composante lithique à microlithes géométriques» du Pavlovien morave. In: J. Svoboda (ed.): *Předmostí – Building an authentic museum*. The Dolní Věstonice Studies 19, Institute of Archaeology AS CR Brno, Masaryk University, Department of Anthropology, Brno, 44–63.
- Polanská, M. a Michalík, T. (soumis): Mladopaleolitické kamenné hroty a mikrolity z povrchových zberov z Trenčianskej kotliny. *Slovenská archeológia*.
- Polet, C. et Cauwe, N. 2002: Les squelettes mésolithiques et néolithiques de l'abri des Autours (province de Namur, Belgique). *Comptes Rendus Palevol* 1, 43–50. DOI: 10.1016/S1631-0683(02)00003-9
- Pollmann, H. O. 2006: *Detmold, Retlager Quellen, Kreis Lippe. Eine mesolithische Station*. In: H. G. Horn (Ed.): *Neandertaler + Co. Eiszeitjägern auf der Spur – Streifzüge durch die Urgeschichte Nordrhein-Westfalens*. Führer zu archäologischen Denkmälern im Rheinland 4, Mainz, 139–141.
- Porr, M. 2010a: The Hohle Fels 'Venus'. Some remarks on animals, humans and metaphorical relationships in Early Upper Palaeolithic art. *Rock Art Research* 27(2), 147–159.
- Porr, M. 2010b: Palaeolithic art as cultural memory. A case study of the Aurignacian art of Southwest Germany. *Cambridge Archaeological Journal* 20 (1), 87–108. DOI: 10.1017/S0959774310000065
- Porr, M. 2013: Kunst und Kontext: Zur Interpretation paläolithischer Bildwerke. In: Eggert, M. K. H. and Veit, U. (eds): *Theorie in der Archäologie: Zur jüngeren Diskussion in Deutschland*. Waxmann, Münster, 299–335.
- Porr, M. 2014: Essential questions. 'Modern humans' and the capacity for modernity. In: R. Dennell and M. Porr (eds.): *Southern Asia, Australia and the Search for Human Origins*. Cambridge University Press, Cambridge, 257–264.
- Porr, M. and Bell, H. R. 2012: 'Rock-art', 'animism' and two-way thinking. Towards a complementary epistemology in the understanding of material culture and 'rock-art' of hunting and gathering people. *Journal of Archaeological Method and Theory* 19, 161–205. DOI: 10.1007/s10816-011-9105-4
- Praslov, N. 1991: O keramike epokhi paleolita. In: *Drevniye kul'tury i arheologicheskiye izyskaniya: Materialy k plenumu IIMK, 26-28 noyabrya 1991*. SPB, 47–50. (In Russian)
- Praslov, N. 1992a: O keramike verkhnego Paleolita v Severnoi Evrazii. *Arkheologicheskie Vesti* 1, SPB, 28–39. (In Russian)
- Praslov, N. 1992b: Ispolzovaniye krasok v paleolite. *Problemy paleolita Vostochnoy Evropy* 206, Ksia, 95–100. (In Russian)
- Praslov, N. 1993: Eine neue Frauenstatuette aus Kalkstein von Kostenki I (Don, Russland). *Archaeologisches Korrespondenzblatt* 23 (2), 165–174.
- Praslov, N. 1997: Kraski v paleoliteskom iskusstve. In: *Pechzernyi paleolit Urala: Materialy mezhdunarodnoy konferentsii, 9–15 sentyabrya 1997*. Ufa, 81–84. (In Russian)
- Praslov, N. 2005: Paleoliticheskiye kraski vne naskal'nogo iskusstva. In: *Mir naskal'nogo iskusstva: Sbornik materialov mezhdunarodnoy konferentsii*, 198–202. (In Russian)
- Pratsch, S. 1995: Die Geweihartefakte des mesolithisch-neolithischen Fundplatzes von Friesack 4, Kr. Havelland. *Veröffentlichungen des Brandenburgischen Landesmuseums für Ur- und Frühgeschichte* 28, 7–98.
- Pratsch, S. 2006: *Mesolithische Geweihgeräte im Jungmoränengebiet zwischen Elbe und Neman. Ein Beitrag zur Ökologie und Ökonomie*. Studien zur Archäologie Europas 2, Bonn.
- Prošek, F. 1947: Paleolitické osídlení Čech ve světle novějších výzkumů. *Časopis Národního muzea* CXVI, 1–13.
- Prošek, F. 1950: Zjišťovací výzkum na paleolitické stanici v Moravanech na Slovensku. *Archeologické rozhledy* II, 175–183.
- Pugh, G. E. 1978: *The biological origin of human values*. London.
- Raemaekers, D. C. M. 1999: *The Articulation of a New „Neolithic“: The meaning of the swifterbant culture for the process of Neolithisation in the Western Part of the North European Plain (4900–3400 BC)*. Archaeological Studies Leiden University 3, Leiden.
- Ranke, H. 1935: *Die ägyptischen Personennamen*. I. J. J. Augustin. Glückstadt.
- Rasilla, M. de la. 1994: El Solutrense de la Cornisa Cantábrica. *Férvédes* 1, 69–87.
- Rasilla, M. de la y Straus, L. G. 2004: El poblamiento en la Región Cantábrica en torno al último máximo glacial: Gravetiense y Solutrense. In: M. Fano (ed.): *Las Sociedades del Paleolítico en la Región Cantábrica*, Bilbao, 209–242.
- Rasines, P. y Muñoz, E. 2013: Los niveles gravetienses del abrigo de El Cuco (Castro Urdiales, Cantabria). In: C. de las Heras, J. A. Lasheras, A. Arrizabalaga and M. de la Rasilla (eds.): *Pensando*

- el Gravetiense: nuevos datos para la Región cantábrica en su contexto peninsular y pirenaico*. Monografía 23, Madrid, 241–263.
- Rasmussen, S. O., Andersen, K. K., Svensson, A. M., Steffensen, J. P., Vinther, B. M., Clausen, H. B., Siggaard-Andersen, M. L., Johnsen, S. J., Larsen, L. B., Dahl-Jensen, D., Bigler, M., Röthlisberger, R., Fischer, H., Goto-Azuma, H. K., Hansson, M. E. and Ruth, U. 2006: A new Greenland ice core chronology for the last glacial termination. *Journal of Geophysical Research: Atmospheres (1984–2012)* 111 (D6), 1–16. DOI: 10.1029/2005JD006079
- Rasmussen, S. O., Seierstad, I. K., Andersen, K. K., Bigler, M., Dahl-Jensen, D. and Johnsen, S. J. 2008: Synchronization of the NGRIP, GRIP, and GISP2 ice cores across MIS 2 and palaeoclimatic implications. *Quaternary Science Review* 27 (1–2), 18–28.
- Ray, N. and Adams, J. M. 2001: A GIS-based Vegetation Map of the World at the Last Glacial Maximum (25,000–15,000 BP). *Internet Archaeology* 11.
- Razhev, D. I., Kosintsev, P. A. i Ulitko, A. I. 2005: *Fauna krupnykh mekopitayuzhchikh pozdnego pleystotsena i golotsena iz grot Bobylek (Sredniy Ural)*. *Fauny Urala i Sibiri v pleystotsene i golotsene*. Sbornik nauchnykh trudov, Rifey, Chelyabinsk, 190–210. (In Russian)
- Reiche, I., Albéric, M., Apchain, E., Müller, K., Heckel, C. E., White, R., Floss, H., Fontan, E., Pichon, L., Lemasson, Q., Moignard, B. and Pacheco, C. 2013: Simultaneous external 3MeV Micro-Pige-RBS analyses and imaging of archeological ivories. Information on surface states and vanished decorations. *Proceedings of the 11th European conference on accelerators in applied research and technology*. Namur, Belgium.
- Reiche, I., Müller, K., Vercoutère, C., Nespoulet, R., Chiotti, L., Staude, A. et Riesemeier, H. 2014: Nouvelles méthodes de laboratoire et de synchrotron pour l'identification de la matière dure d'origine animale. L'étude des perles du Gravettien final de l'Abri Pataud, Dordogne, 22 000 BP. In: P. Paillet (dir.) *Les arts de la Préhistoire : micro-analyses, mises en contexte et conservation. Actes du colloque «Micro-analyses et datations de l'art préhistorique dans son contexte archéologique»*, MADAPCA, Paris (16–18 novembre 2011), 75–83.
- Reid, D., Beynon, A. and Rozzi, F. 1998: Histological reconstruction of dental development in four individuals from a medieval site in Picardie, France. *Journal of Human Evolution* 35(4–5), 463–477. DOI: 10.1006/jhev.1998.0233
- Reimer, P. J., Baillie, M. G. L., Bard, E., Bayliss, A., Beck, J. W., Blackwell, P. G., Bronk, Ramsey, C., Buck, C. E., Burr, G. S., Edwards, R. L., Friedrich, M., Grootes, P. M., Guilderson, T. P., Hajdas, I., Heaton, T. J., Hogg, A. G., Hughen, K. A., Kaiser, K. F., Kromer, B., McCormac, F. G., Manning, S. W., Reimer, R. W., Richards, D. A., Southon, J. R., Talamo, S., Turney, C. S. M., Van der Plicht, J. and Weyhenmeyer, C. E. 2009: Intcal09 and Marine09 Radiocarbon Age Calibration Curves, 0–50,000 Years Cal BP. *Radiocarbon* 51 (4), 1111–1150.
- Reimer, P. J., Bard, E., Bayliss, A., Warren Beck, J., Blackwell, P. G., Bronk Ramsey, C., Buck, C. E., Cheng, H., Lawrence Edwards, R., Friedrich, M., Grootes, P. M., Guilderson, T. P., Hafliðason, H., Hajdas, I., Hatté, C., Heaton, T. J., Hoffmann, T. L., Hogg, A. G., Hughen, K. A., Felix Kaiser, K., Kromer, B., Manning, S. M., Niu, M., Reimer, R. W., Richards, D. A., Marian Scott, E., Southon, J. R., Staff, R. A., Turney, C. S. M. and van der Plicht, J. 2013: Intcal13 and Marine13 Radiocarbon Age Calibration Curves, 0–50,000 years Cal BP. *Radiocarbon* 55 (4), 1869–1887.
- Renfrew, C. 2009: Demography and Archaeology. *Human Biology* 81 (2) – Special Issue on Demography and Cultural Macroevolution, 381–384. DOI: 10.3378/027.081.0314
- Renfrew, C. 2013: System thinking. In: C. Renfrew and P. Bahn (eds.): *Archaeology: the key concepts*. London–New York, 193–196.
- Rhotert, H. 1952: *Libysche Felsbilder. Ergebnisse der XI. und XII. deutschen inner-afrikanischen Forschungs-Expedition (DIAFE) 1933/1934/1935*. L. C. Wittich Verlag, Darmstadt.
- Richter, J. 1997: Sesselfelsgrötte III. Der G-Schichten-Komplex der Sesselfelsgrötte. Zum Verständnis des Micoquien. Quartär-Bibliothek 7, Saarbrückener Druckerei und Verlag, Saarbrücken.
- Richter, J., Hauck, T., Vogelsang, R., Widlok, T., Le Tensorer, J. M. and Schmid, P. 2012: “Contextual areas” of early Homo sapiens and their significance for human dispersal from Africa into Eurasia between 200 ka and 70 ka. *Quaternary International* 274, 5–24. DOI: 10.1016/j.quaint.2012.04.017
- Riesenfeld, A. 1969: The adaptive mandible: an experimental study. *Acta Anatomica* 72, 246–262. DOI: 10.1159/000143250
- Rink, W. J., Schwarcz, H. P., Smith, F. H. and Radović, J. 1995: ESR ages for Krapina hominids. *Nature* 378, 24. DOI: 10.1038/378024a0
- Rink W. J., Karvanić, I., Pettitt, P. B., van der Plicht, J., Smith, F. H. and Bartoll, J. 2002: ESR and AMS based ¹⁴C dating of Mousterian levels at Mujina Pećina, Dalmatia, Croatia. *Journal of Archaeological Sciences* 29, 943–952. DOI: 10.1006/jasc.2001.0789
- Ríos-Garaizar, J., De la Peña, P. y San Emeterio, A. 2011: Estudio de las industrias líticas y óseas de la Cueva de Aitzbitarte III (zona de entrada). In: J. Altuna, K. Mariezkurrena and J. Ríos-Garaizar (eds.): *Ocupaciones humanas en Aitzbitarte III (País Vasco)*. 33.600–18.400 (Zona de entrada a la cueva). EKOB 5, San Sebastián, 79–351.
- Ríos-Garaizar, J., De la Peña, P. y Maíllo-Fernández, J. M. 2013: El final del Auriñaciense y el comienzo del Gravetiense en la región cantábrica: una visión tecno-tipológica. In: C. de las Heras, J. A. Lasheras, A. Arrizabalaga and M. de la Rasilla (eds.): *Pensando el Gravetiense: nuevos datos para la Región cantábrica en su contexto peninsular y pirenaico*. Monografía 23, Madrid, 389–402.
- Rodríguez Álvarez, P. and Lombera Hermida, A. 2011: The Upper Pleistocene Site of Cova Eirós (Triacastela, Lugo, Galicia). In: A. Lombera Hermida and R. Fabregas Valcarce (eds.): *To the West of Spanish Cantabria: the Palaeolithic Settlement of Galicia*. British Archaeological Reports, Oxford, 123–132.
- Roebroeks, W. 1988: *From find-scatters to early hominid behaviour a study of Middle-Palaeolithic riverside settlements at*

- Maastricht- Belvédère (the Netherlands). Faculty of Archaeology, Leiden University, Leiden.
- Roebroeks, W., Mussi, M., Svoboda, J. and Fennema, K. (eds.) 2000: *Hunters of the Golden Age. The Mid Upper Palaeolithic of Eurasia 30,000–20,000 BP*. University of Leiden, Leiden.
- Rokhlin, D. G. 1965: *Bolezni drevnikh lyudyey*. Moskva, Leningrad. (In Russian)
- Romanowska, I. 2013: Agent-based Modeling and Archaeological Hypothesis Testing: the Case Study of the European Lower Paleolithic. In: A. Travaglia (ed.): *CAA2013 Proceedings of the 41th Conference in Computer Applications and Quantitative Methods in Archeology, Perth, Australia, 25–28 March 2013*. Amsterdam, 1–13.
- Roth, S. 1882: Die Höhlen der Hohen Tatra und Umgebung. *Jhrb.d. Ungarische-Österreichischen Karpatenverein. Igló* 9, 333–356.
- Roth, J. 1999: *The Logistics of the Roman Army at War (264 B.C.–A.D. 235)*. Leiden, Boston, Köln.
- Roussel, M. 2011: *Normes et variations de la production lithique durant le Châtelperronien. La séquence de la Grande-Roche-de-la-Plématrie à Quincay (Vienne)*. PhD dissertation, University Paris Ouest-Nanterre-La Défense.
- Roussot, A. 1995: Connus et inconnus sur les femmes de Laussel. In: *La dame de Brasempouy, Actes du colloque de Bassempouy (juillet 1994)*. ERAUL 74, Liège, 221–227.
- Rouzaud, F. 1978: *La paléopéologie. L'homme et le milieu souterrain au Paléolithique supérieur*. École des Hautes Études en Sciences Sociale 3, Toulouse.
- Röder, N., Hummel, J. and Kunz, B. 1996: *Göttinnendämmerung: Das Matriarchat aus archäologischer Sicht*. München.
- Röder, N. 1998: "Illusionäre Vergangenheitsbewältigung" kontra "patriarchale Verblendung": Matriarchatsforschung und Archäologie in Deutschland. *Arch. Inf.* 21 (2), 299–313.
- Rué, M. 2000: *Caractérisation des matériaux siliceux en Saône-et-Loire. Implications archéologiques. Rapport de prospection thématique. Constitution d'une lithothèque – silex*. Groupe de Recherche Archéologique de Tournous, Service Régional de l'Archéologie de Bourgogne, Dijon.
- Ruebens, K. 2012: *From Keilmesser to Bout Coupé Handaxes: Macro-Regional Variability among Western European Late Middle Palaeolithic Bifacial Tools*. PhD thesis, Faculty of Humanities, University of Southampton, Southampton.
- Ruebens, K. 2013: Regional behaviour among late Neanderthal groups in Western Europe: A comparative assessment of late Middle Palaeolithic bifacial tool variability. *Journal of Human Evolution* 65, 341–362. DOI: 10.1016/j.jhevol.2013.06.009
- Rybníčková, E. and Rybníček, K. 1991: The environment of the Pavlovian: palaeoecological results from Bulhary, South Moravia. In: *Palaeovegetational development in Europe, Proceedings of the Pan-European Palaeobotanical Conference 1991*. Museum of Natural History, Wien, 73–79.
- Rydlowski, J. and Valde-Nowak, P. 1979: Nowe znalezisko górnopaleolityczne w rejonie Krakowa. *Wiadomości Archeologiczne* XLIV, 216–217.
- Sáenz de Buruaga, A. 2004: Las primeras manifestaciones del Paleolítico superior antiguo en Araba y la explotación de las materias primas silíceas: algunas reflexiones. *Estudios de Arqueología Alavesa* 21, 1–16.
- Sáenz de Buruaga, A., García-Rojas, M. y Retolaza, I. 2005: Aproximación a la interpretación tecno-tipológica del conjunto industrial de tradición gravetiense de Prado (Burgeta, Araba). *Estudios de Arqueología Alavesa* 22: 51–68.
- Salač, V. 2006: O obchodu v pravěku a době laténské především. *Archeologické rozhledy* 58, 33–58.
- Salač, V. 2008: Doba římská a stěhování národů. In: V. Salač (ed.): *Archeologie pravěkých Čech* 8. AÚ AV ČR Praha.
- Sal'nikov, K. V. 1952: Yuzhno-Ural'skaya arkeologicheskaya ekspeditsiya. Kratkie soobzheniya institute istorii material'noy kul'tury. *Vypusk* 24, 52–58. (In Russian)
- Salomonsson, B. 1962: *Some Early Mesolithic Artefacts from Scania, Sweden*. Meddelande från Lunds universitets historiska museum 1961, 5–26.
- Sato, H. and Tsutsumi, T. 2007: The Japanese microblade industries: Technology, raw material procurement, and adaptations. In: Y. V. Kuzmin, S. G. Keats and C. Shen (eds.): *Origin and spread of microblade technology in Northern Asia and North America*. Archaeology Press, Simon Fraser University, Burnaby, B. C., 53–78.
- Sato, H., Izuhō, M. and Morisaki, K. 2011: Human cultures and environmental changes in the Pleistocene-Holocene transition in the Japanese Archipelago. *Quaternary International* 237, 93–102. DOI: 10.1016/j.quaint.2011.01.006
- Sato, H., Shevkomud, I. Ya., Onuki, S., Morisaki, K., Fukuda, M., Kumaki, T., Kunikita, D., Koshityna, S., Gorshkov, M., Bochkareva, E., Oda, N., Natsuki, D., Osawa, S., Uchida, K. and Mochanov, Yu. A. 2012: Preliminary report on the excavation of Kondon 1 site in the Lower Amur. In: *78th Annual meeting of the Japanese Archaeological Association*. Japanese Archaeological Association, 74–75. (In Japanese)
- Sato, H. (ed.) 2008: *The Process of Jomonization*. Rokuichi-shobo, Tokyo (In Japanese).
- Satzinger, H. 1994: *Das Kunsthistorische Museum in Wien. Die Ägyptologisch-Orientalische Sammlung*. Verlag Phillipp von Zabern, Mainz am Rhein.
- Sauvet, G., Fritz, C. et Tosello, G. 2007: L'art aurignacien: emergence, development, diversification. In: N. Cazals, J. González Urquijo et X. Terradas (eds.): *Frontières naturelles et frontières culturelles dans les Pyrénées préhistoriques*. Monografía 2, Santander, Universidad de Cantabria, 319–338.
- Sawa, S. (Ed.) 1978: *Kushiro-shi Higashi-kushiro 3 iseki hakkutsu hokoku* (Excavation report of Higashi-kushiro 3 site). Kushiro City Museum, Kushiro. (In Japanese)
- Sawicki, L. 1957: Sprawozdanie z badań stanowisk paleolitycznych Zwierzyniec I i Piekary II przeprowadzonych w 1955 r. *Sprawozdania Archeologiczne* 4, 11–20.
- Schaefer, R. 1935: Studien an mitteleuropäischen Kleinsäugern, mit besonderer Berücksichtigung der Rassenbildung. (Diss., Breslau). *Archiv für Naturgeschichte* 4 (4), 535–590.

- Schaefer, H. 1974: Eine Fauna der Hohen Tatra aus dem 18. Jahrhundert (= Muran I.). *Bonner Zoologische Beiträge* 25 (4), 231–282.
- Schaefer, H. 1975a: Die Spitzmäuse der Hohen Tatra seit 30 000 Jahren (Mandibular-Studie). *Zoologische Anzeiger* 195 (1–2), 89–111.
- Schaefer, H. 1975b: Holozäne Kleinsäuger und Vögel aus der Hohen Tatra (= Muran II.). *Decheniana* 127, 105–114.
- Schlanger, N. 1994: Mindful technology: Unleashing the *chaîne opératoire* for an archaeology of mind. In: C. Renfrew and E. Zubrow (eds.): *The Ancient Mind*. Cambridge University Press, Cambridge, 143–151.
- Schelling, T. C. 1969: Models of Segregation. *The American Economic Review* 59 (2), 488–493.
- Schelling, T. C. 1971: Dynamic models of segregation. *Journal of Mathematical Sociology* 1, 143–186.
DOI: 10.1080/0022250X.1971.9989794
- Schönborn, C. 2005: Finding Design in Nature. *The New York Times* July 7, 2005.
- Schönschwetter, P., Stehlik, I., Holderegger, R. and Triebisch, A. 2005: Molecular evidence for glacial refugia of mountain plants in the European Alps. *Molecular Ecology* 14, 3547–3555.
DOI: 10.1111/j.1365-294X.2005.02683.x
- Schultz, M. and Nováček, J. 2005: Vorläufige Ergebnisse paläopathologischer Untersuchungen an den postcranialen Skelettresten des paläolithischen Menschen von Brno II. *Anthropologie* 43, 305–313.
- Schwab, C. 2008: *La Collection Piette*. Saint-Germain-en-Laye.
- Schwartz, J. and Tattersall, I. 2000: The human chin revisited: what is it and who has it? *Journal of Human Evolution* 38, 367–409.
DOI: 10.1006/jhev.1999.0339
- Schwartz, G. and Dean, M. C. 2008: Charting the chronology of developing teeth. In: J. Irish and G. Nelson (eds.): *Technique and Application in Dental Anthropology*. Cambridge University Press, 219–233.
- Sekyra, J. 1954: *Velehorský kras Bělských Tater*. Nakl. ČSAV, Praha.
- Serikov, Yu. B. 2000: *Paleolit i mezolit Srednego zaural'ya*. Poligrafist, Nizhniy Tagil. (In Russian)
- Serikov, Yu. B. 2007: *Garinskaya paleoliticheskaya stoyanka i nekotorye problemy ural'skogo paleolitovedeniya*. Nizhniy Tagil. (In Russian)
- Serikov, Yu. B. 2013: Novye nakhodki paleolita na r. Sos'va. In: *Perekhodnye epokhi v arkhologii. Materialy vserossiyskoy arkhologicheskoy konferentsii «XIX Ural'skoe arkhologicheskoe sovezhchanie»*. Syktyvkar, 29–31. (In Russian)
- Serrano, A. J. 2002: *Royal Festivals in the Late Predynastic Period and the First Dynasty*. BAR International Series 1076, Archaeopress, Oxford.
- Serre, D., Langaney, A., Chech, M., Teschler-Nicola, M., Paunović, M., Hofreiter, M., Possnert, G., Paabo, S. and Mennecier, P. 2004: No evidence of Neandertal mtDNA contribution to early Modern Humans. *PLoS Biology* 2, 313–317.
DOI: 10.1371/journal.pbio.0020057
- Service, E. R. 1971: *Primitive Social Organisation. An Evolutionary Perspective*. New York.
- Shang, H. and Trinkaus, E. 2008: An ectocranial lesion on the Middle Pleistocene human cranium from Hulu Cave, Nanjing, China. *American Journal of Physical Anthropology* 135, 431–437.
DOI: 10.1002/ajpa.20763
- Shang, H. and Trinkaus, E. 2010: *The Early Modern Human from Tianyuan Cave, China*. College Station, Texas A&M University Press.
- Shchelinskiy, V. E. 1987: Nekotorye itogi novych issledovaniy peshchery Shul'gan-Tash (Kapovoy) na Yuzhnom Urale. In: Pshenichnyuk, A. H. i Ivanov, V. A. (eds.): *Voprosy drevney i srednevekovoy istorii Yužnogo Urala*. Izdatel'stvo Bashkirskogo filiala Akademii Nauk SSSR, Ufa, 5–16. (In Russian)
- Shchelinskiy, V. E. 1990: Nastennaya zhivopis' Kapovoy peshchery na Yuzhnom Urale (datirovka, razmeshchenie, kul'turnaya prinadlezhnost'). In: Devlet, M. A. (ed.): *Problemy izucheniya naskal'nykh izobrazheniy v SSSR*. Izdatel'stvo Instituta arheologii AN SSSR, Moskva, 47–55. (In Russian)
- Shchelinskiy, V. E. 1996: *Nekotorye itogi i zadachi issledovaniy peshchery Shul'gan Tash (Kapovoy)*. Ufa. (In Russian)
- Shchelinskiy, V. E. 1997: Paleogeographicheskaya sreda i arheologicheskii kompleks verchnepaleoliticheskogo svyatilishcha peshchery Shul'gan-Tash (Kapovoy). In: *Peshchernyy paleolit Urala*. Gilem, Ufa, 29–38. (In Russian)
- Shchelinskiy, V. E. 2001: Nastennoe iskusstvo verchnepaleoliticheskogo svyatilishcha Shul'gan-Tash (Kapovoy) na Yuzhnom Urale: kompozitsiya lozhadi i znaky v sale Chosa. In: Kotovo, V. G. i Shchelinskiy, V. E. (eds): *Problemy pervobytnoy kul'tury*. Ufa, Gilem, 33–53. (In Russian)
- Shchelinskiy, V. E. und Shirokov, V. N. 1999: Höhlenmalerei in Ural. Kapova und Ignatievka. *Die altsteinzeitlichen Bilderholen im Südlichen Ural*. Jan Thorbecke Verlag, Sigmaringen.
- Shcherbakova, T. I. 1994: *Materialy verchnepaleoliticheskoy stoyanki Talitskogo (Ostrovskoy)*. UrO RAN, Ekaterinburg. (In Russian)
- Shcherbakova, T. I. 2001: *Kamennyy inventar' grotov Stolbovogo i Blisnetsova na fone paleoliticheskikh industriy Urala. Problemy pervobytnoy kultury*. izdatel'stvo «Gilem», Ufa, 156–169. (In Russian)
- Shewkomud I. Y. 2005: Khronologiya kultur epokhi kamnya v vostochnom Priamurye. In: *Comparative Study on the Neolithic Culture between East Asia and Japan II*. Kokugakuin University, Tokyo, 184–214. (In Russian)
- Shewkomud, I. Y., Kuzmin, Y. V. 2009: Khronologiya kamennogo veka Nizhnego Priamurya (Dalny Vostok Rossii). In: I. Y. Shewkomud (ed.): *Kulturnaya Khronologiya i drugie problemy v issledovaniyakh drevnostei Vostoka Azii*. Khabarovskiy Kraevoy Muzei. Khabarovsk, 7–46. (In Russian)
- Shewkomud I. Y., Yanshina O. V. 2012: *Nachalo Neolita v Priamure: Poselenie Goncharka 1*. MAE, Russian Academy of Sciences, Sankt-Peterburg. (In Russian with English resume)
- Shirokov, V. N. 2006: Problema vozrasta nastennykh risunkov Ignatievskoy peshchery v svyazy s pryamymi radiouglerodnymi

- datirovkami krasochного pigmenta. *Rossiaskaya archeologiya* 2, 99–105. (In Russian)
- Shirokov, V. N., Kosintsev, P. A. and Volkov, R. B. 1996: Paleoliticheskaya stoyanka Troizkaya I na reke Uy. In: *Novoe v arkheologii Yuzhnogo Urala: Sbornik nauchnykh trudov*. Rifev, Chelyabinsk, 3–17. (In Russian)
- Shirokov, V. N., Volkov R. B., Kosintsev, P. A. and Lapteva, E. G. 2011: Paleoliticheskaya stoyanka Bogdanovka (Yuzhnyy Ural). *Rossiaskaya arkheologiya* 1, 111–125. (In Russian)
- Shirokov, V. N. and Petrin, V. T. 2013: *Iskusstvo lednikovogo veka. Ignatievskaya I Serpievskaya 2 peshchery na Yuzhnom Urale*. Ekaterinburg. (In Russian)
- Shott, M. 1986: Technological organization and settlement mobility. *Journal of anthropological archaeology* 42 (1), 15–51.
- Shotton, F. W., Williams, R. E. G. and Johnson, A. S. 1975: Birmingham University Radiocarbon dates IX. *Radiocarbon* 17 (3), 272–273.
- Silverman, E. and Bryden, J. 2007: *From artificial societies to new social science theory. Advances in artificial life*. Lisbon, 565–574.
- Simek, J. F. and Smith, F. H. 1997: Chronological changes in stone tool assemblages from Krapina (Croatia). *Journal of Human Evolution* 32, 561–75. DOI: 10.1006/jhev.1996.0129
- Simon, U., Händel, M., Einwögerer, T. and Neugebauer-Maresch, C. 2014: The archaeological record of the Gravettian open air site Krems-Wachtberg. *Quaternary International* 351, 5–13. DOI: 10.1016/j.quaint.2013.08.009
- Simonet, A. 2009: *Les Gravettiens des Pyrénées. Des armes aux sociétés*. PhD dissertation, Université Toulouse-Le Mirail.
- Simonet, A. 2010: *Typologie des armatures lithiques gravettiennes de la grotte d'Isturitz (Pyrénées-Atlantiques, France)*. BAR International Series 2156, Archaeopress, Oxford.
- Simonet, A. 2012: *Brassempouy (Landes, France) ou la matrice gravettienne de l'Europe*. ERAUL, Liège.
- Simpson, G. G. 1966: The biological nature of man. *Science* 152 (3721), 472–478. DOI: 10.1126/science.152.3721.472
- Sinicyan, A. A. 2006: Modeli adaptacii i kulturnye razlichia paleolita Kostenok. In: *Materialy mezhdunarodnogo simpoziuma "Pozdnekainozoiskaya geologicheskaya istoria severnoi aridnoi zony"*, 336–339. (In Russian)
- Sinitsyn, A. 2004: Les sépultures de Kostenki: Chronologie, attribution culturelle, rite funéraire. In: M. Otte (ed.): *La spiritualité*. Actes du colloque de la commission 8 de l'UISPP (Paléolithique supérieur), 10–12 déc. 2003, ERAUL 106, Liège, 237–244.
- Sitlivy, V., Zięba, A. and Sobczyk, K. (eds.) 2008: *Middle and Early Upper Palaeolithic of the Krakow Region. Piekary IIa*. Musées Royaux d'Art et d'Histoire, Bruxelles.
- Sjöström, A. 1998: Ringsjöholm. A Boreal-Early Atlantic Settlement in Central Scania, Sweden. *Lund Archaeological Review* 1997 (1998), 5–20.
- Sklar, E. 2007: Software review: NetLogo, a Multi-agent simulation environment. *Artificial Life* 13, 303–311. DOI: 10.1162/artl.2007.13.3.303
- Skrzypek, G., Wiśniewski, A. and Grierson, P. F. 2011: How cold was it for Neanderthals moving to Central Europe during warm phases of the last glaciation? *Quaternary Science Review* 30 (5–6), 481–487. DOI: 10.1016/j.quascirev.2010.12.018
- Skupin, K., Speetzen, E. and Zandstra, J. G. 2003: *Die Eiszeit in Nordost-Westfalen und angrenzenden Gebieten Niedersachsens. Elster- und saalezeitliche Ablagerungen und ihre kristallinen Leitgeschiebesgesellschaften*. Sonderveröffentlichungen Geologischer Dienst NRW, Krefeld.
- Skutil, J. 1932: Zpráva o nové paleolitické stanici v Brně, objevené roku 1929. *Acta Musei Moraviae Sci. soc.* 26/27 (1929–1930), 436–440.
- Smirnov, N. G., Bolshakov, V. N., Kosintsev, P. A., Panova, N. K., Korobeinikov, Yu. L., Olshwang, V. N., Erokhin, N. G. i Bykova, G. V. 1990: *Istoricheskaya ekologiya zhivotnykh gor Yuzhnogo Urala*. UrO AN SSSR, Sverdlovsk, 137–143. (In Russian)
- Smith, T., Reid, D. and Sirianni, J. 2006: The accuracy of histological assessments of dental development and age at death. *Journal of Anatomy* 208 (1), 125–138. DOI: 10.1111/j.1469-7580.2006.00500.x
- Smith, T. and Tafforeau, P. 2008: New Visions of Dental Tissue Research: Tooth Development, Chemistry, and Structure. *Evolutionary Anthropology* 17 (5), 213–226.
- Smith, T. 2008: Incremental dental development: Methods and applications in hominoid evolutionary studies. *Journal of Human Evolution* 54 (2), 205–224. DOI: 10.1016/j.jhevol.2007.09.020
- Sobczyk, K. 1995: Osadnitwo wschodniogravettskie w dolinie Wisly pod Krakowem. Kraków.
- Sobczyk, K. 1996: Kraków-Spadzista unit D: Excavations 1986–1988. *Folia Quaternaria* 67, 75–127.
- Sobczyk, K. 2000: The late Gravettian in A. Pavlech's collections from Banka-Kopanice and Banka-Kňazovice. In: J. K. Kozłowski (ed.): *Complex of Upper Palaeolithic sites near Moravany, Western Slovakia. Vol. III, Late Gravettian shoudered points horizon sites in the Moravany – Banka area*. Archaeological Institute, Slovak Academy of Sciences, Nitra, 73–120.
- Soffer, O. 1985: *The Upper Palaeolithic of the Central Russian Plain*. Academic Press, Orlando.
- Soffer, O. 2000: Gravettian technologies in social context. In: W. Roebroeks, M. Mussi, J. Svoboda and K. Fennema (eds.): *Hunters of the Golden Age. The Mid Upper Palaeolithic of Eurasia 30,000–20,000 BP*. University of Leiden, Leiden, 59–75.
- Soffer, O. 2005: *The Upper Palaeolithic of the Central Russian Plain*. London.
- Soffer, O., Adovasio, M., Illingworth, J., Amirkhanov, A., Praslov, N. and Street, M. 2000: Palaeolithic perishables made permanent. *Antiquity* 74, 812–21.
- Soffer, O. and Gamble, C. (eds.) 1990: *The world at 18 000 B.P.* London.
- Soffer, O. and Vandiver, P. 1994: The Ceramics. In: J. Svoboda (ed.): *Pavlov I – Excavations 1952–53*. Études et Recherches Archéologiques de l'Université de Liège 66, The Dolní Věstonice Studies 2, Liège, 163–173.

- Soffer, O. and Vandiver, P. 1997: The ceramics from Pavlov I-1957 excavation. In: J. Svoboda (ed.): *Pavlov I – Northwest. The Upper Paleolithic burial and its settlement context*. The Dolní Věstonice Studies 4, Institute of Archaeology AS CR Brno, Brno, 383–401.
- Soffer, O. and Vandiver, P. 2005: Ceramic fragments. In: J. Svoboda (ed.): *Pavlov I – Southeast: A window into the Gravettian lifestyles*. The Dolní Věstonice Studies 14, Institute of Archaeology AS CR Brno, Institute of Systematics and Evolution of Animals PAS, Brno, 415–432.
- Soffer, O., Vandiver, P., Klíma, B. and Svoboda, J. 1993: The pyrotechnology of performance art: Moravian venuses and wolverines. In: H. Knecht, A. Pike-Tay and R. White (eds.): *Before Lascaux: the complex record of the early Upper Paleolithic*. CRC Press, Boca Raton, 259–275.
- Sonneville-Bordes, D. 1960: *Le Paléolithique supérieur en Périgord*. Delmas, Bordeaux.
- Sonneville-Bordes, D. 1966: L'évolution du Paléolithique supérieur en Europe occidentale et sa signification. *Bulletin de la Société préhistorique française* 63 (1), 3–34.
- Sommer, R. S. and Nadachowski, A. 2006: Glacial refugia of mammals in Europe: evidence from fossil records. *Mammal Review* 36, 251–265. DOI: 10.1111/j.1365-2907.2006.00093.x
- Sørensen, M. and Sternke, F. 2004: Nørregård VI - Lateglacial hunters in transition. In: T. Terberger and B. V. Eriksen (eds.): *Hunters in a changing world. Environment and Archaeology of the Pleistocene-Holocene transition (ca. 11000–9000 B.C.) in Northern Central Europe*. Workshop of the U.I.S.P.P. Commission XXXII at Greifswald 2002. *Internationale Archäologie* 5, Rahden, 85–111.
- Soressi, M. 2010: La Roche-à-Pierrot à Saint-Césaire (Charente-Maritime). Nouvelles données sur l'industrie lithique du Châtelperronien. In: J. Buisson-Catil et J. Primault (eds.): *Préhistoire entre Vienne et Charente*. Association des Publications Chauvinoises, Chauvigny, 191–202.
- Soto, M^a J. 2003: *Cronología radiométrica, ecología y clima del Paleolítico cantábrico*. Monografía 8 de Museo Nacional y Centro de Investigación de Altamira, Ministerio de Educación, Cultura y Deporte, Madrid.
- Spoor, F., Stringer, C. B. and Zonneveld, F. 1998: Rare temporal bone pathology of the Singa calvaria from Sudan. *American Journal of Physical Anthropology* 107, 41–50. DOI: 10.1002/(SICI)1096-8644(199809)107:1<41::AID-AJPA4>3.0.CO;2-G
- Stapel, B. 2008: Zu Gast bei den letzten Jägern und Sammlern. *Archäologie in Ostwestfalen* 10, 10–15.
- Stapel, B. 2010: Ein 11.500 Jahre alter frühmesolithischer Rastplatz in Wester Cappeln-Brennesch. *Archäologie in Westfalen-Lippe* 2009, 24–27.
- Stapel, B., Schneid, N., Rosendahl, W., Pollmann, H. O. und Baales, M. 2013: Neu datierte mesolithische Fundplätze und organische Artefakte aus Westfalen. *Archäologie in Westfalen-Lippe* 2012, 27–30.
- Stapel, B. and Schlösser, M. 2014: Neue ¹⁴C-Daten von mesolithischen Knochenartefakten aus dem nördlichen Münsterland. *Archäologie in Westfalen-Lippe* 2013 (in press).
- Stapert, D. 1991: The ring and sector method: intrasite spatial analysis of Stone Age sites, with special reference to Pincevent. *Palaeohistorica* 31, 1–57.
- Stelman, K. L., Row, M. W., Shirokov, V. N. and Southon, J. R. 2002: Radiocarbon dates for pictographs in Ignatievskaya cave, Russia: Holocene age for supposed Pleistocene fauna. *Antiquity* 76, 341–348. DOI: 10.1017/S0003598X00090426
- Stefański, D. 2007: Functional analysis of burins. *Folia Quaternaria* 77, 97–116.
- Stefanović, D. 2010: Four Middle Kingdom stelae from the National Archaeological Museum, Athens. In: *The Journal of Egyptian Archaeology* 96, 207–215.
- Stęślicka, W. 1960a: Znalezisko paleoantropologiczne z Siemonii, pow. Będzin. *Archeologia Polski* 4 (2), 231–237.
- Stęślicka, W. 1960b: *Homo sapiens fossilis* z Siemonii. Profil osadów dyluwialnych z Siemonii. *Materiały i Prace Antropologiczne* 48, 5–46.
- Steuer, H. 2006: Warrior bands, war lords, and the birth of tribes and states in the first millennium AD in Middle Europe. In: T. Otto, H. Thrane and H. Valdkilde (eds.): *Warfare and society. Archaeological and social anthropological perspective*. Aarhus, 227–236.
- Stewart, J. R. and Lister, A. M. 2001: Cryptic northern refugia and the origins of modern biota. *Trends in Ecology and Evolution* 16, 608–613.
- Stewart, J. R., Lister, A. M., Barnes, I. and Dalén, L. 2010: Refugia revisited: individualistic responses of species in space and time. *Proceedings of the Royal Society B* 277, 661–671. DOI: 10.1098/rspb.2009.1272
- Storch, G. 1995: *Local differences of faunal exchange at the Pleistocene-Holocene boundary*. *Courier Forsch, Senckenberg* 153, 135–142.
- Straus, L. G. and Clark, G. 1986: *La Riera Cave, Stone Age hunter-gatherer adaptations in northern Spain*. Arizona.
- Straus, L. G., Eriksen, B. V., Erlandson, J., Yesner, D. R. (eds.) 1996: *Humans at the End of the Ice Age: The Archaeology of the Pleistocene-Holocene Transition*. Plenum Press, New York.
- Street, M. 1998: A Preboreal lithic assemblage from the Lower Rhineland site of Bedburg-Königshoven. In: N. M. Ashton, F. Healy and P. B. Pettitt (eds.): *Stone Age archaeology. Essays in honour of John Wymer*. Lithic Studies Society Occasional Paper 6, Oxbow Monograph 99, Oxford, 165–173.
- Street, M. 1999: Remains of aurochs (*Bos primigenius*) from the early Mesolithic site Bedburg-Koenigshoven (Rhineland, Germany). In: G.-C. Weniger (ed.): *Archäologie und Biologie des Aurochs*. *Proceedings of the First Neanderthal Conference, Mettmann 1997*. Wissenschaftliche Schriften des Neanderthal Museums 1, Mettmann, 173–194.
- Streeter, M., Stout, S. D., Trinkaus, E., Stringer, C. B., Roberts, M. B. and Parfitt, S. A. 2001: Histomorphometric age assessment of

- the Boxgrove 1 tibial diaphysis. *Journal of Human Evolution* 40, 331–338. DOI: 10.1006/jhev.2001.0460
- Strobl, J. und Obermaier, H. 1909: *Die Aurignacien-Station von Krems (N.-Ö.)*. Jahrbuch für Altertumskunde III, 129–148.
- Strukova, T. V., Bachura, O. P., Borodin, A. V. i Stefanovskij, V. V. 2006: Pervye nakhodki fauny mlekopitayuzhchikh v allyuvial'no-speleogennykh obrazovaniyakh pozdnego neopleystotsena I golotsena Severnogo Urala (Cheremukhovo – 1). *Stratigrafiya. Geologicheskaya korrelyatsiya* 14 (1), 98–108.
- Stuchlík, S. (Ed.) 2002: *Oblast vodního díla Nové Mlýny od pravěku do středověku*. Spisy Archeologického ústavu AV ČR Brno 20. Brno.
- Stuiver, M. and Reimer, P. J. 1993: Extended 14C database and revised CALIB 3.0 14C age calibration program. *Radiocarbon* 35, 215–230.
- Stuiver, M., Grootes, P. M. and Braziunas, T. F. 1995: GISP2 $\delta^{18}O$ climate record of the past 16,500 years and the role of the sun, ocean, and volcanos. *Quaternary Research* (44), 341–354. DOI: 10.1006/qres.1995.1079
- Surmely, F., Costamagno, S., Hays, M., Alix, P. et Pasty, J.-F. 2008: Le Gravettien et le Protomagdalénien en Auvergne. In: Actes la table ronde, Le Gravettien: entités régionales d'une paléoculture européenne, Les Eyzies, juillet 2004. *Paléo* 20, 73–98.
- Surmely, F. et Hays, M. 2011: Nouvelles données sur les industries lithiques des niveaux protomagdaléniens du site du Blot (Cerzat, Haute-Loire, France). In: N. Goutas, L. Klaric, D. Pesesse et P. Guillermin (dirs.): *À la recherche des identités gravettiennes. Actualités, questionnements et perspectives*. Actes de la table ronde sur le Gravettien en France et dans les pays limitrophes, Aix-en-Provence, 6–8 octobre 2008. Société préhistorique française, Mémoire de la Société préhistorique française, LII, Paris, 111–127.
- Sümeği, P. and Krolopp, E. 2002: Quaternary malacological analyses for modeling of the Upper Weichselian palaeoenvironmental changes in the Carpathian Basin. *Quaternary International* 91, 53–63. DOI: 10.1016/S1040-6182(01)00102-1
- Svensen, J. I., Heggen, H. P., Hufthammer, A. K., Mangerud, J., Pavlov, P., and Roebroeks, W. 2010: Geo-archaeological investigations of Palaeolithic sites along the Ural Mountains – On the northern presence of humans during the last Ice Age. *Quaternary Science Reviews* 29 (23–24), 3138–3156. DOI: 10.1016/j.quascirev.2010.06.043
- Svenning, J.-C., Normand, S. and Kageyama, M. 2008: Glacial refugia of temperate trees in Europe: insights from species distribution modelling. *Journal of Ecology* 96, 1117–1127. DOI: 10.1111/j.1365-2745.2008.01422.x
- Svensson, A., Andersen, K. K., Bigler, M., Clausen, H. B., Dahl-Jensen, D., Davies, S. M., Johnsen, S. J., Muscheler, R., Rasmussen, S. O., Röthlisberger, R., Peder Steffensen, J. and Vinther, B. M. 2006: The Greenland Ice Core Chronology 2005, 15–42 ka. Part 2: comparison to other records. *Quaternary Science Review* 25 (23–24), 3258–3267. DOI: 10.1016/j.quascirev.2006.08.003
- Svoboda, J. 1978: *Industrie lithique de la Caune de l'Arago, Bande 17. Tautavel – Pyrénées-Orientales*. DEA de Géologie des formations sédimentaires, Université de Provence, Marseille.
- Svoboda, J. 1979: Paleolitická industrie ze Stvolínek, okr. Česká Lípa. *Archeologické rozhledy* 31, 75–82.
- Svoboda, J. 1980: Quelques industries du Paléolithique inférieur en Bohême du Nord. *Anthropologie* 18, 269–286.
- Svoboda, J. 1987: A new male burial from Dolní Věstonice. *Journal of Human Evolution* 16, 827–830. DOI: 10.1016/0047-2484(87)90026-1
- Svoboda, J. 1991a: Stránská skála. Výsledky výzkumu v letech 1985–1987. *Památky archeologické* 82, 5–47.
- Svoboda, J. 1991b: Dolní Věstonice II, *Western slope*. ERAUL 54. Liège.
- Svoboda, J. 1994: The Upper Paleolithic settlement of the Vyškov Gate. Regional survey, 1988–1992. *Památky archeologické* 85, 18–34.
- Svoboda, J. 1995: Palaeolithic landscapes of Moravia: A mosaic of occupation strategies. *Geolines* 2, 7–9.
- Svoboda, J. 1996: The Pavlovian: Typology and behaviour. In: J. Svoboda (ed.): *Paleolithic in the Middle Danube Region. Anniversary volume to Bohuslav Klíma*. Archeologický ústav AV ČR, Brno, 283–301.
- Svoboda, J. 1999: Opava (okr. Opava). *Přehled výzkumů* 40 (1997–1998), 168–174.
- Svoboda, J. 2001: Paleolit Českolipska a přilehlých území severních Čech. *Bezděz* 10, 11–37.
- Svoboda, J. 2003: Gravettian and Epigravettian chronologies in the Middle Danube area. In: F. Widemann and Y. Taborin (eds.): *Chronologies géophysiques et archéologiques du paléolithique supérieur*. Bari, 273–282.
- Svoboda, J. 2004a: The hunter's time. In: M. Otte (ed.): *La spiritualité. Actes du Colloque international de Liège (10–12 décembre 2003)*. ERAUL106, 27–35.
- Svoboda, J. 2004b: The Pavlovian as a part of the Gravettian mosaic. In: J. Svoboda and L. Sedláčková (eds.): *The Gravettian along the Danube. Proceedings of the Mikulov Conference, 20–12 November, 2002*. The Dolní Věstonice Studies 11, Institute of Archaeology AS CR Brno, Brno, 283–297.
- Svoboda, J. 2005: Pavlov I – Southeast. Location, stratigraphy, microstratigraphies, and features. In: J. Svoboda (ed.): *Pavlov I – Southeast: A window into the Gravettian lifestyles*, 25–52. The Dolní Věstonice Studies 14, Institute of Archaeology AS CR Brno, Institute of Systematics and Evolution of Animals PAS, Brno, 25–52.
- Svoboda, J. 2006a: The burials: Ritual and taphonomy. In: E. Trinkaus and J. A. Svoboda (eds.): *Early Modern human evolution in Central Europe: The people of Dolní Věstonice and Pavlov*. Oxford University Press, New York, 15–26.
- Svoboda, J. 2006b: Sídlní archeologie loveckých populací. K dynamice a populační kinetice mladého paleolitu ve středním Podunají. *Přehled výzkumů* 47, 13–31.
- Svoboda, J. 2007a: The Gravettian on the Middle Danube. In: *Le Gravettien: entités régionales d'une paléoculture européenne*. Table ronde – Les Eyzies – juillet 2004. *Paléo* 19, 203–220.
- Svoboda, J. 2007b: Upper Palaeolithic anthropomorphic images of Northern Eurasia. In: C. Renfrew and I. Morley (eds.): *Image and*

- Imagination*. McDonald Institute Monographs, Cambridge, 57–68.
- Svoboda, J. 2008a: Upper Palaeolithic Female Figurines of Northern Eurasia. In: J. Svoboda (ed.): *Petřkovice. On Shouldered Points and Female Figurines*. The Dolní Věstonice Studies 15, Institute of Archaeology AS CR Brno, Brno, 193–223.
- Svoboda, J. 2008b: The Upper Paleolithic burial area at Předmostí: Ritual and taphonomy. *Journal of Human Evolution* 54, 15–33. DOI: 10.1016/j.jhevol.2007.05.016
- Svoboda, J. 2011: *Počátky umění*. Academia, Praha.
- Svoboda, J. (ed.) 1991: *Dolní Věstonice II – Western Slope*. ERAUL 54, Liège.
- Svoboda, J. (ed.) 1994: *Pavlov I, Excavations 1952-53*. The Dolní Věstonice Studies 2, ERAUL 66, Université de Liège, Liège.
- Svoboda, J. (ed.) 1997: *Pavlov I – Northwest I. The Upper Paleolithic Burial and its Settlement Context*. The Dolní Věstonice Studies 4, Institute of Archaeology AS CR Brno, Brno.
- Svoboda, J. (ed.) 2003: *Mezolit severních Čech/Mesolithic of Northern Bohemia*. The Dolní Věstonice Studies 9, Archeologický ústav AV ČR Brno, Národní park České Švýcarsko, Oblastní muzeum Děčín, Brno.
- Svoboda, J. and Fišáková, M. 1999: Velké Pavlovice (okr. Břeclav). *Přehled výzkumů 40* (1997–1998), 184–186.
- Svoboda, J. and Novák, M. 2004: Eastern Central Europe after the Upper Pleniglacial: Changing points of observation. *Archäologisches Korrespondenzblatt* 34, 463–477.
- Svoboda, J. and Přichystal, A. 1987: Szeletská industrie z Vincencova (Otaslavice, okr. Prostějov). *Acta Musei Moraviae Sci.soc.* 72, 5–19.
- Svoboda, J., Bochenski, Z. M., Čulíková, V., Dohnalová, A., Hladilová, Š., Hložek, M., Horáček, I., Ivanov, M., Králík, M., Novák, M., Pryor, A. J. E., Sázelová, S., Stevens, R. E., Wilczynski, J. and Wojtal, P. 2011: Paleolithic Hunting in a Southern Moravian Landscape: The Case of Milovice IV, Czech Republic. *Geoarchaeology: An International Journal* 26 (6), 838–866. DOI: 10.1002/gea.20375
- Svoboda, J., Hajnalová, M., Horáček, I., Novák, M., Přichystal, A., Šajnerová, A. and Yaroshevich, A. 2007: Mesolithic settlement and activities in rockshelters of the Kamenice river canyon, Czech Republic. *Eurasian Prehistory* 5, 95–127.
- Svoboda, J., Havlíček, P., Ložek, V., Macoun, J., Musil, R., Přichystal, A., Svobodová, H., Vlček, E. 2002, 2009: *Paleolit Moravy a Slezska. 2. aktualizované vydání; 3. vydání*. Dolnověstonické studie 8, 16, Archeologický ústav AV ČR Brno, Brno.
- Svoboda, J., Hladilová, Š., Horáček, I., Kaiser, J., Králík, M., Novák, J., Novák, M., Pokorný, P., Sázelová, S., Smolíková, L. and Zikmund, T. 2015: Dolní Věstonice IIa: Gravettian microstratigraphy, environment, and the origin of baked clay production in Moravia. *Quaternary International* 359–360, 195–210.
- Svoboda, J., Králík, M., Čulíková, V., Hladilová, S., Novák, M., Nývltová Fišáková, M., Nývlt, D. and Zelinková, M. 2009: Pavlov VI: an Upper Palaeolithic living unit. *Antiquity* 83, 282–295. DOI: 10.1017/S0003598X00098434
- Svoboda, J., Ložek, V. and Vlček, E. 1996: *Hunters between East and West: The Paleolithic of Moravia*. Plenum Press, Publishing Corporation, New York.
- Svoboda, J., Novák, J., Novák, M., Sázelová, S., Demek, J., Hladilová, Š. and Peša, V. 2013: Paleolithic / Mesolithic stratigraphic sequences at Údolí samoty and Janova zátoka rock shelters (Northern Bohemia). *Archäologisches Korrespondenzblatt* 43, 469–488.
- Svoboda, J., Péan, S. and Wojtal, P. 2005: Mammoth bone deposits and subsistence practices during Mid-Upper Palaeolithic in Central Europe: three cases from Moravia and Poland. *Quaternary International* 126–128, 209–221.
- Svoboda, J., Van der Plicht, A. J. and Kuzelka, V. 2002: Upper Palaeolithic and Mesolithic human fossils from Moravia and Bohemia (Czech Republic): some new 14C dates. *Antiquity* 76, 957–962. DOI: 10.1017/S0003598X00091754
- Svobodová, H. 1991: The pollen analysis of Dolní Věstonice II, section No 1. In: J. Svoboda (ed.): *Dolní Věstonice II, Western slope*. ERAUL 54, Liège, 75–88.
- Svobodová, H. 2002: Vývoj vegetace. In: J. Svoboda (et al.): *Paleolit Moravy a Slezska. 2. aktualizované vydání*. Dolnověstonické studie 8, Archeologický ústav AV ČR, Brno, 48–51.
- Swinton, G. 1972: *Sculpture of the Eskimo*. C. Hurst, London.
- Šajnerová-Dušková, A., Fridrich, J. and Fridrichová-Sýkorová, I. 2009: Pitted and grinding stones from Middle Palaeolithic settlement in Bohemia: a functional study. In: F. Sternke, L. J. Costa and L. Eigeland (eds.): *Non-flint Raw Material Use in Prehistory: Old Prejudice and New Directions*. Proceedings of the XV. Congress of the U.I.S.P.P. BAR 1939, Archaeopress, Oxford, 145–151.
- Ščelinskij, V. E. and Širokov, V. N. 1999: Höhlenmalerei im Ural. Kapova und Ignatievka. Thorbecke, Sigmaringen.
- Šída, P. ed. 2009: *The Gravettian of Bohemia*. The Dolní Věstonice Studies 17, Institute of Archaeology AS CR Brno, Brno.
- Škrdla, P. 1999: Jaroslavice (okr. Znojmo). *Přehled výzkumů 40* (1997–1998), 156–157.
- Škrdla, P. 2004: The Gravettian occupation of the Uherské Hradiště area. In: J. Svoboda and L. Sedláčková (eds.): *The Gravettian along the Danube. Proceedings of the Mikulov Conference, 20–12 November, 2002*. The Dolní Věstonice Studies 11, Institute of Archaeology AS CR Brno, Brno, 153–163.
- Škrdla, P. 2005: *The Upper Paleolithic on the Middle Course of the Morava River*. Brno.
- Škrdla, P. a Kos, P. 1999: Mokrý – Horákov (kat. úz. Horákov, okr. Brno-venkov). *Přehled výzkumů 40* (1997–1998), 160–165.
- Škrdla, P., Cílek, E. and Přichystal, A. 1996: Dolní Věstonice III, excavations 1993-95. In: J. Svoboda (ed.): *Paleolithic in the Middle Danube region*. The Dolní Věstonice Studies 5, Institute of Archaeology AS CR Brno, Brno, 173–190.
- Škrdla, P., Knotek, P., Kuča, M., Eigner, J., Bártík, J., Nikolajev, P., Rychtaříková, T., Vokáčová, J. a Vokáč, M. 2012b: Neobvykle situovaná polykulturní lokalita Mohelno-Plevovce – příklad pronikání lidí do nitra Českomoravské vrchoviny. *Acta Musei Moraviae Sci. soc.* 97 (2), 209–223.

- Škrdla, P., Nikolajev, P. a Rychtaříková, T. 2013: Mohelno (okr. Třebíč). *Přehled výzkumů* 54 (1), 123–127.
- Škrdla, P., Nývltová Fišáková, M., Sedláčková, L. a Zapletalová, D. 2005: Brno (k. ú. Štýřice, okr. Brno-město). *Přehled výzkumů* 46, 173–177.
- Škrdla, P., Nývltová Fišáková, M., Novák, M. a Nývlt, D. 2005: Spytihněv (okr. Zlín). *Přehled výzkumů* 46, 207–211.
- Škrdla, P., Rychtaříková, T., Eigner, J., Bartík, J., Nikolajev, P., Vokáč, M., Nývltová-Fišáková, M., Čerevková, B. a Knotková, J. 2014: Mohelno-Plevovce: Lokalita osídlená v průběhu posledního glaciálního maxima a pozdního glaciálu. *Archeologické rozhledy* 66, 243–270.
- Škrdla, P., Schenk, Z. a Zapletal, R. 2008: Přerov (okr. Přerov). *Přehled výzkumů* 49, 254–257.
- Škrdla, P., Vokáčová, J., Knotek, P. a Rychtaříková, T. 2012a: Mohelenský mikroregion na počátku mladého paleolitu. *Přehled výzkumů* 53 (1), 9–32.
- Špaček, B., Kunc, Z., Karfík, V. a Kroupa, J. 1973: *Speciální chirurgie I*. Avicenum, Zdravotnické nakladatelství, Praha, 611–614.
- Taberlet, P., Fumagalli, L., Wust-Saucy, A. G. and Cosson, J. F. 1998: Comparative phylogeography and postglacial colonization routes in Europe. *Molecular Ecology* 7, 453–464. DOI: 10.1046/j.1365-294x.1998.00289.x
- Takahara, H. 2011: Vegetation history after the Last Glacial Maximum in and around the Japanese Archipelago. In H. Takahara, N. Murakami (eds.): *Kankyoshi wo toraeru giho*. Bun'ichi Sogo Shuppan, Tokyo, 15–43. (In Japanese)
- Taniguchi, Y. and Kawaguchi, J. 2001: ¹⁴C dates and calibrated dates of the oldest pottery during the Chojakubo-Mikoshiha cultural stage. *Daiyonki Kenkyu* 40 (6), 485–498. (In Japanese with English abstract). DOI: 10.4116/jaqua.40.485
- Tapia, J., Arrizabalaga, A., Iriarte-Chiapusso, M. J. y Calvo, A. 2009: El campamento gravetiense de Ametzagaina (Donostia, País Vasco). Un avance a su estudio arqueológico. *Munibe* 60, 99–115.
- Tartar, E. 2009: *De l'os à l'outil. Caractérisation technique, économique et sociale de l'utilisation de l'os à l'Aurignacien ancien*. PhD dissertation, Université Paris I-Panthéon-Sorbonne.
- Tartar, E., Teyssandier, N., Bon, F. et Liolios, D. 2006: Equipement de chasse, équipement domestique: une distinction efficace? Réflexion sur la notion d'investissement technique dans les industries aurignaciennes. In: L. Astruc, F. Bon, V. Léa, P. Y. Milcent et S. Phillibert (eds.): *Normes techniques et pratiques sociales: de la simplicité des outillages pré- et protohistoriques*. ADPCA, Antibes, 107–118.
- Teacher, A. G. F., Garner, T. W. J. and Nichols, R. A. 2009: European phylogeography of the common frog (*Rana temporaria*): routes of postglacial colonization into the British Isles, and evidence for an Irish glacial refugium. *Heredity* 102, 490–496. DOI: 10.1038/hdy.2008.133
- Tejero, J. M., Moran, N. y Bernaldo de Quiros, F. 2003: Industria ósea y arte mueble de los niveles aurifiacienses de la cueva del Castillo (Puente Viesgo, Santander). *Pyrenae* 36(1), 35–56.
- Tejero, J. M., Cacho, C. y Bernaldo de Quirós, F. 2008: Arte mueble en el Aurifiaciense cantábrico. Nuevas aportaciones a la contextualización del frontal grabado en la cueva de Hornos de la Peña. *Trabajos de Prehistoria* 65 (1), 115–123.
- Tejral, J. 1977: *Die älteste Phase der Germanischen Besiedlung zwischen Donau und March*. In: *Symposium Ausklang der Latène-Zivilisation und Anfänge der germanischen Besiedlung im mittleren Donaugebiet*. Bratislava, 307–342.
- Tejral, J. 1997: The Roman military impact and the natives north of middle Danube during the 1st centuries A D. In: W. Groenman-van Waateringe et al. (eds.): *Roman Frontier Studies 1995. Proceedings of the XVIth International Congress of Roman Frontier Studies*. Oxford, 531–536.
- Tejral, J. 1999: Zum Stand der archäologischen Forschung über den römischen Militärischen Eingriff in Gebieten nördlich der Donau. *Přehled výzkumů* 39 (1995–1996), 81–164.
- Tejral, J. 2009: Das Gebiet nördliche der mittleren Donau zur Zeit Marbods. In: V. Salač und J. Bemmann (Hrsg.): *Mitteleuropa zur Zeit Marbods*. Praha-Bonn, 149–202.
- Terasaki, Y. 2005: Hokkaido akaigawa-san kokuyoseki no sanjo to kyusekkijidai ni okeru sono riyo (Primary deposit and secondary distribution of Akaigawa obsidian and it's uses at the Paleolithic of Hokkaido). *Kokogaku Journal* (Archeology Journal) 525, 8–11. (In Japanese)
- Terberger, T. 2004: The Younger Dryas – Preboreal transition in northern Germany – facts and concepts in discussion. In: T. Terberger and B. Valentin Eriksen (eds.): *Hunters in a changing world. Environment and Archaeology of the Pleistocene – Holocene Transition (ca. 11 000–9 000 B.C.) in Northern Central Europe*. Workshop of the U.I.S.P.P.-Commission XXXII at Greifswald, 2002. Internationale Archäologie, Arbeitsgemeinschaft, Symposium, Tagung, Kongress 5. Rahden, Westfalen, 203–222.
- Terberger, T. 2013: Le Dernier Maximum glaciaire entre le Rhin et le Danube, un réexamen critique. In: P. Bodu, L. Chehmana, L. Klaric, L. Mevel, S. Soriano et N. Teyssandier (dirs.): *Le Paléolithique supérieur ancien de l'Europe du nord-ouest: réflexions et synthèses à partir d'un projet collectif de recherche sur le Paléolithique supérieur ancien du Bassin parisien. Actes du colloque de Sens (15–18 avril 2009)*. Mémoire de la Société préhistorique française LVI, Paris, 415–444.
- Terberger, T. and Street, M. 2002: Hiatus or continuity? New results for the question of pleniglacial settlement in Central Europe. *Antiquity* 76, 293, 691–698. DOI: 10.1017/S0003598X00091134
- Terberger, T. and Street, M. 2003: New Evidence for the Chronology of the Aurignacian and the Question of Pleniglacial Settlement in Western Central Europe. In: F. d'Errico and J. Zilhao (eds.): *The Chronology of the Aurignacian and of the Transitional Technocomplexes. Dating, Stratigraphies, Cultural Implications*. Proceedings of the XIVth Congress of the UISPP, University of Liège, 2–8 September 2001. Trabalhos de Arqueologia 33, Lisboa, 213–221.
- Teschler-Nicola, M., Czerny, C., Oliva, M., Schamall, D. and Schultz, M. 2006: Pathological alterations and traumas in the human

- skeletal remains from Mladeč. In: M. Teschler-Nicola, (ed.): *Early Modern Humans at the Moravian Gate: The Mladeč Caves and their Remains*. Springer Verlag, Vienna, 473–487.
- Teyssandier, N. 2007: *En route vers l'ouest. Les débuts de l'Aurignacien en Europe*. British Archaeological Reports International Series 1638, J. & E. Hedges Ltd, Oxford.
- Teyssandier, N. 2008: Revolution or evolution: the emergence of the Upper Paleolithic in Europe. *World Archaeology* 40, 493–519. DOI: 10.1080/00438240802452676
- Teyssandier, N., Bon, F. and Bordes, J. G. 2010: Within projectile range: some thoughts on the appearance of the Aurignacian in Europe. *Journal of Anthropological Research* 66, 209–229. DOI: 10.3998/jar.0521004.0066.203
- Thayer, Z. and Dobson, S. 2010: Sexual Dimorphism in chin shape: implications for adaptive hypotheses. *American Journal of Physical Anthropology* 143, 417–425. DOI: 10.1002/ajpa.21330
- Thomas, R. F. 2003: *Enamel defects, well-being and mortality in a medieval Danish village*. PhD Thesis. Pennsylvania State University.
- Thurzo, D. 2004: Nálezy na mladogravettienom sídlisku v Ratnovciach. *Zborník Slovenské Národné múzeum* 98, Archeológia 14, 211–218.
- Thurzo, D. 2005: Analýza paleolitických nálezov z polohy Ratnovce II. *Zborník Slovenské Národné múzeum* 99, Archeológia 15, 7–30.
- Tillander, I. 1962: *Pollen-analytical Dating of the Elk Antler Mattock-head from Harlösa*. Meddelande från Lunds universitets historiska museum 1961, 27–32.
- Tillier, A. M. 1999: *Les Enfants Moustériens de Qafzeh. Interprétation Phylogénétique et Paléoaurologique*. CNRS Éditions, Paris.
- Tillier, A. M., Arensburg, B., Duda, H. and Vandermeersch, B. 2001: An early case of hydrocephalus: the Middle Paleolithic Qafzeh 12 child (Israel). *American Journal of Physical Anthropology* 114, 166–170.
- Trinkaus, E. 1983: *The Shanidar Neandertals*. Academic Press, New York.
- Trinkaus, E. 1985: Pathology and the posture of the La Chapelle-aux-Saints Neandertal. *American Journal of Physical Anthropology* 67, 19–41.
- Trinkaus, E. 1995: Neanderthal mortality patterns. *Journal of Archaeological Science* 22, 121–142. DOI: 10.1016/S0305-4403(95)80170-7
- Trinkaus, E. 2011: Late Pleistocene adult mortality patterns and modern human establishment. *Proceedings of the National Academy of Sciences USA* 108, 1267–1271.
- Trinkaus, E. and Buzhilova, A. P. 2012: The death and burial of Sungir 1. *International Journal of Osteoarchaeology* 22, 655–666. DOI: 10.1002/oa.1227
- Trinkaus, E. and Svoboda, J. A. (eds.) 2006: Early Modern Human Evolution in Central Europe: *The People of Dolní Věstonice and Pavlov*. The Dolní Věstonice Studies 12. Oxford University Press, New York.
- Trinkaus, E., Buzhilova, A. P., Mednikova, M. B., Dobrovolskaya, M. V. 2014a: *The people of Sungir: Burials, bodies and behavior in the Earlier Upper Paleolithic*. Oxford University Press, New York.
- Trinkaus, E., Churchill, S. E. and Ruff, C. B. 1994: Postcranial robusticity in *Homo*, II: Humeral bilateral asymmetry and bone plasticity. *American Journal of Physical Anthropology* 93, 1–34. DOI: 10.1002/ajpa.1330930102
- Trinkaus, E., Formicola, V., Svoboda, J., Hillson, S. W. and Holliday, T. W. 2001: Dolní Věstonice 15: Pathology and persistence in the Pavlovian. *Journal of Archaeological Science* 28, 1291–1308. DOI: 10.1006/jasc.2001.0678
- Trinkaus, E., Haduch, E., Valde-Nowak, P. W. and Wojtal, P. 2014: The Obłazowa 1 early modern human pollical phalanx and Late Pleistocene distal thumb proportions. *Original Research Article HOMO, Journal of Comparative Human Biology*, 65/1, 1–12. DOI: 10.1016/j.jchb.2013.09.002
- Trinkaus, E., Hillson, S. W., Franciscus, R. G. and Holliday, T. W. 2006: Skeletal and dental paleopathology. In: E. Trinkaus and J. A. Svoboda (eds.): *Early Modern Human Evolution in Central Europe: The People of Dolní Věstonice and Pavlov*. The Dolní Věstonice Studies 12. Oxford University Press, New York, 419–458.
- Trinkaus, E., Maley, B. and Buzhilova, A. P. 2008: Paleopathology of the Kiik-Koba 1 Neandertal. *American Journal of Physical Anthropology* 137, 106–112.
- Trinkaus, E., Ruff, C. B. and Conroy, G. C. 1999: The anomalous archaic *Homo* femur from Berg Aukas, Namibia: A biomechanical assessment. *American Journal of Physical Anthropology* 110, 379–391. DOI: 10.1002/(SICI)1096-8644(199911)110:3<379::AID-AJPA9>3.0.CO;2-J
- Trinkaus, E., Svoboda, J., West, D. I., Sládek, V., Hillson, S. W., Drozdová, E. and Fišáková, M. 2000: Human remains from the Moravian Gravettian: Morphology and taphonomy of isolated elements from the Dolní Věstonice II Site. *Journal of Archaeological Science* 28, 1201–1308.
- Trinkaus, E., Holliday, T.W., Auerbach, B.M. 2014b. Neandertal clavicle length. *Proceedings of the National Academy of Sciences USA* 111, 4438–4442.
- Tromnau, G. 1982: Kaiserberg in Duisburg. In: G. Bosinski (Hrsg.): *Das Eiszeitalter im Ruhrland*. Führer des Ruhrlandmuseums 2, Cologne and Bonn 61.
- Tsurumaru, T. 1979: Hokkaido chihono saisekijin bunka (Microblade culture in Hokkaido district). *Sundai Shigaku* (Sundai History) 47, 23–50. (In Japanese)
- Turchin, P. and Gavrillets, S. 2009: Evolution of complex hierarchical societies. *Social Evolution & History* 8 (2), 167–198.
- Turchin, P., Gavrillets, S. and Korotayev, A. V. 2006: Introduction. Why do we need mathematical models of historical processes. In: P. Turchin, L. E. Grinin, V. C. de Munck, and A. V. Korotayev (eds.): *History & Mathematics: Historical Dynamics and Development of Complex Societies*. Moscow, 4–6.

- Tylor, E. B. 1871: *Primitive Culture*. Harper and Row, New York.
- Uchida, K., Shevkomud, I. Ya., Imai, C., Hasizume, J., Kunikita, D., Kosityna, S., Gorshkov, M., Bochkareva, E. and Yamada, M. 2011: *On the Early Neolithic Kondon 1 site in the Lower Amur region. Symposium on the Initial Jomon*. Tohoku University of Art and Design, Yamagata, 55–70. (In Japanese)
- Uchida, K. 2011: Chronological study of the Neolithic pottery in the Lower Amur region. In: M. Fukuda et al. (eds.): *A study on the formation and transformation process of sedentary food gathering society in Northeast Asia*. The University of Tokyo, Tokyo, 149–177. (In Japanese)
- Ukkonen, P., Löugas, L., Zagorska, I., Lukesevica, L., Luksevics, E., Daugnora, L. and Junger, H. 2006: History of the reindeer (*Rangifer tarandus*) in the eastern Baltic region and its implications for the origin and immigration routes of the recent northern European wild reindeer population. *Boreas* 35, 222–23. DOI: 10.1080/03009480600578065
- Ulitko, A. I. and Shirokov, V. N. 2006: Otkrytie paleoliticheskogo pamyatnika v pezhchere Dyrovatyi Kamen na reke Serge (Sredniy Ural). *Pyatye Bersovskie chetniya*. Kvadrat, Ekaterinburg, 54–56. (In Russian)
- Underdown, S. 2006: A comparative approach to understanding Neanderthal trauma. *Periodicum Biologorum* 108, 485–493.
- Uthmeier, T. 2004: Transformation Analysis and the Reconstruction of On-Site and Off-Site Activities: Methodological Remarks. In: V. Chabai, K. Monigal and A.E. Marks (eds.): *The Middle Paleolithic and Early Upper Paleolithic of Eastern Crimea. The Paleolithic of Crimea III. Études de Recherches Archéologiques de l'Université de Liège* 104. Liège, 175–191.
- Vachala, B. 2011: Der Weg der Stele des Sebekhotep ... und die Sternbergs. In: *Göttinger Miszellen. Beiträge zur ägyptologischen Diskussion* 228, 107–111.
- Vachala, B. 2012: Die Stele des *wab*-Priesters Ptahanch und des Schreibers Ipepi. In: *Göttinger Miszellen. Beiträge zur ägyptologischen Diskussion* 234, 107–112.
- Vachútová, D. and Vlach, M. 2010: Archeologické prediktivní modelování v oblasti Kostelce na Hané. In: *Zaměřeno na středověk*. Praha, 55–63.
- Valde-Nowak, P. 2003: Archaeology. In: P. Valde-Nowak, A. Nadachowski and T. Madeyska (eds.): *Obłazowa Cave: Human Activity, Stratigraphy and Palaeoenvironment*. Institute of Archaeology and Ethnology Polish Academy of Sciences, Kraków, 23–79.
- Valde-Nowak, P., Nadachowski, A. and Madeyska, T. 2003: Conclusions. In: Valde-Nowak, P., Nadachowski, A. and Madeyska, T. (Eds.): *Obłazowa Cave: Human Activity, Stratigraphy and Palaeoenvironment*. Institute of Archaeology and Ethnology Polish Academy of Sciences, Kraków, 145–152.
- Valde-Nowak, P., Łanczont, M. and Pawłowska, M. 2005: The Upper Palaeolithic Site at Ujazd (Polish Carpathians). *Acta Archaeologica Carpathica* 40, 5–26.
- Valentin, B. 2008: *Jalons pour une Paléohistoire des derniers chasseurs (XIV^e-VI^e millénaire avant J.-C.)*. Cahiers Archéologiques de Paris 1. Publications de la Sorbonne, Paris.
- del Valle, Y. S., Kubicek, D., Mniszewski, S. M., Riese, J. M., Romero, P. R., Smith, J. P., Stroud, P. D. and Sydoriak, S. J. 2006: *EpiSimS*. Los Angeles Case Study, Los Alamos.
- Valoch, K. 1957: Paleolitické osídlení Žitného jeskyně. *Práce Brněnské základny ČSAV* 29 (12), Brno, 573–599.
- Valoch, K. 1974: Eine datierte Feuerstelle des Magdaléniens in der Kůlna-Höhle bei Sloup im Mährischen Karst. *Anthropozoikum* 10, 111–130.
- Valoch, K. 1975: Paleolitická stanice v Koněvově ulici v Brně. *Archeologické rozhledy* 27, 3–17.
- Valoch, K. 1996: *Le Paléolithique en Tchéquie et en Slovaquie*. Jérôme Millon, Grenoble.
- Valoch, K. 2000: Paläolithische Freilandfundstellen im Nordlichen Teil des Mährischen Karstes. *Acta Musei Moraviae Sci.soc* 85, 109–120.
- Valoch, K. 2010: Europäische Beziehungen des Mährischen Magdalénien. In: M. Poltowicz-Bobak and D. Bobak (eds.): *The Magdalenian in Central Europe. New Finds and Concepts 9-21*, Rzeszów.
- van der Plicht, J. 1997: The radiocarbon dating. In: J. Svoboda (ed.): *Pavlov I – Northwest. The Upper Paleolithic burial and its settlement context*. The Dolní Věstonice Studies 4, Institute of Archaeology AS CR Brno, Brno, 427–436.
- van der Plicht, J., van Geel, B., Bohncke, S. J. P., Bos, J. A. A., Blaauw, M., Sperenza, A. O. M., Muschelera, R. and Björck, S. 2004: The Preboreal climate reversal and a subsequent solar-forced climate shift. *Journal of Quaternary Science* 19 (3), 263–269. DOI: 10.1002/jqs.835
- van Vliet, B. 1974: Stratigraphic and paleopedologic study, in Upper Palaeolithic site with dwellings of mammoth bones - Cracow, Spadzista street B. *Folia Quaternaria* 44, 17–23.
- Vandiver, P., Soffer, O., Klíma, B. and Svoboda, J. 1989: The origins of ceramic technology at Dolní Věstonice, Czechoslovakia. *Science* 246, 1002–1008.
- Vandiver, P. and Vasil'ev, S. 2002: A 16,000 year-old ceramic human figurine from Maina, Russia. In: P. B. Vandiver, M. Goodway, J. L. Mass (eds): *Materials Issues in Art and Archaeology VI: Symposium held November 26-30, 2001, Boston, Massachusetts, USA*. Warrendale, PA, Materials Research Society, 421–431.
- Vanhaeren, M. and d'Errico F. 2006: Aurignacian ethno-linguistic geography of Europe revealed by personal ornaments. *Journal of Archaeological Science* 33, 1105–1128. DOI: 10.1016/j.jas.2005.11.017
- Varién, M. D., Ortman, S. G., Kohler, T. A., Glowacki, D. M. and Johnson, C. D. 2007: Historical ecology in the Mesa Verde region: results from the Village Ecodynamics Project. *American Antiquity* 77 (2), 273–299. DOI: 10.2307/40035814
- Vasil'ev, S. A. 1990: Pozdnyy paleolit Urala i Zaural'ya: k voprosu o granicach Evropeyskoy i Severoaziatskoy zon razvitiya kul'tury. In: *Metodolodiya, istoriografiya i istochniki izucheniya istoricheskogo opyta regional'noho razvitiya. Tezisy dokladov i soobshchenij Vsesoyuznoy nauchnoy konferencii*. Sverdlovsk, 83–84. (In Russian)

- Vasil'ev, S. A. 2000: The siberian mosaic: Upper Palaeolithic adaptations and change before the Last Glacial Maximum. In: W. Roebroeks, M. Mussi, J. Svoboda and K. Fennema (eds.): *Hunters of the Golden Age. The Mid Upper Palaeolithic of Eurasia 30,000–20,000 BP*. University of Leiden, Leiden, 173–195.
- Vega del Sella, conde la de, M. 1916: *Paleolítico de Cueto de la Mina*. Madrid.
- Vega del Sella, conde la de, M. 1921: *El paleolítico de cueva Morin (Santander)*. Madrid.
- Veil, S. 1987: Ein Fundplatz der Stielspitzen-Gruppen ohne Stielspitzen bei Höfer, Landkreis Celle. Ein Beispiel funktionaler Variabilität paläolithischer Steinartefaktinventare. *Archäologisches Korrespondenzblatt* 17, 311–322.
- Velemínská, J. and Brůžek, J. (eds.) 2008: *Early modern humans from Předmostí near Přerov*. Academia, Prague.
- Vencl, S. 1995: *Hostim. Magdalenian in Bohemia*. Památky archeologické – Supplementum 4, Prague.
- Vencl, S. 2007: Mladý paleolit. In: S. Vencl (ed.), J. Fridrich: *Paleolit a mezolit. Archeologie pravěkých Čech 2*. Archeologický ústav AV ČR Praha, Praha, 21–49, 50–103.
- Vercoutère, C., Müller, K., Chiotti, L., Nespoulet, R., Staude, A., Riesemeier, H. and Reiche, I. 2011: Rectangular Beads from the Final Gravettian Level of the Abri Pataud: Raw Material Identification and its Archaeological Implications. In: I. Reiche (ed.): *Towards a best understanding and preservation of archaeological and historical bone materials*. Actes du Workshop International ARBOCO, Paris, 1–3 décembre 2010. *Archeo Sciences* 35, 259–271.
- Verdún-Castelló, E. 2014: Application of biometric analyses on shell middens of hunter-fisher-gatherer societies of Tierra del Fuego (Argentina). *Archaeofauna*.
- Verdún-Castelló, E. 2014: El consumo de moluscos en sociedades cazadoras-recolectoras de Tierra del Fuego (Argentina). In: J. Oría y A. Tivoli (eds.): *Cazadores de mar y tierra. Estudios recientes en arqueología fueguina*.
- Verdún-Castelló, E. 2010: Molluscs as sedimentary components. Another perspective of analysis. *Munibe Suplemento* 31, 294–301.
- Verez, M., Chiotti, L., Henry-Gambier, D., Beck, L. and Lebon, M. 2013: Les écaillés ornées. In: R. Nespoulet, L. Chiotti, D. Henry-Gambier (dirs.): *Le Gravettien final de l'abri Pataud (Dordogne, France). Fouilles et études 2005-2009*. BAR International Series 2458, Archaeopress, Oxford, 127–134.
- Verpoorte, A. 2000: Pavlovian reflexes and the Pompei premise: A spatial analysis of stone artefacts from Pavlov 1 (Moravia, Czech Republic). *Archeologické rozhledy* 52, 577–594.
- Verpoorte, A. 2001: *Places of Art, Traces of Fire: A Contextual Approach to Anthropomorphic Figurines in the Pavlovian (Central Europe, 29-24 kyr BP)*. The Dolní Věstonice Studies 6, Archaeological Studies of the Leiden University 8, Leiden.
- Verpoorte, A. 2004: Eastern Central Europe during the pleniglacial. *Antiquity* 78, 257–266.
- Verpoorte, A. 2009: Chronology of the Gravettian in Bohemia, In: P. Šída (ed.): *The Gravettian of Bohemia*. The Dolní Věstonice Studies 17, Institute of Archaeology AS CR Brno, Brno, 44–58.
- Vila, A. y Estévez, J. 2000: Etnoarqueología como experimentación. In: L. Mameli y J. Pijoan (eds.): *Reunión de Experimentación en Arqueología*. Treballs d'Arqueologia nº especial Universitat Autònoma de Barcelona Edición en CD ISSN 1134-9263.
- Vila, A., Mameli, L., Terradas, X., Estévez, J., Moreno, F., Verdún, E., Briz, I., Zurro, D., Clemente, I. and Barceló, J. A. 2007: Investigaciones etnoarqueológicas en Tierra del Fuego (1986–2006): reflexiones para la Arqueología prehistórica europea. *Trabajos de Prehistoria* 64 (2), 37–53. DOI: 10.3989/tp.2007.v64.i2.108
- Vila, A. et al. 2010: Microstratigraphy of Shell Middens of Tierra del Fuego. In: L. Oosterberg (ed.): *Humans: Evolutions and Environment. Proceedings of the XV World Congress (Lisbon, 4–9 September 2006)*. British Archaeological Reports 22, Oxford, 109–119.
- Villaverde, V. 1994: *Arte paleolítico de la Cova del Parpalló. Estudio de la colección de plaquetas y cantos grabados y pintados*. Valencia, Servicio d'Investigación Prehistórica de la Diputación de Valencia.
- Villaverde, V. 2001: El Paleolítico superior: el tiempo de los cromañones. Periodización y características. In: V. Villaverde (ed.): *De Neandertales a Cromañones*. Universidad de Valencia, Valencia, 177–218.
- Villaverde, V. 2005: Arte paleolítico de la región mediterránea de la península Ibérica: de la cueva de La Pileta a la Cova de Les Meravelles. In: M. Hernández y J. Soler (eds.): *Arte Rupestre en la España Mediterránea*. Instituto Alicantino de Cultura Juan Gil-Albert, Alicante, 17–43.
- Villaverde, V. y Roman, D. 2004: Avance al estudio de los niveles gravetienses de la Cova de Les Cendres. Resultados de la excavación del sondeo (cuadros A/B/C-17) y su valoración en el contexto del Gravetiense mediterráneo ibérico. *Archivo de Prehistoria Levantina* XXV, 19–59.
- Villotte, S. 2008: *Enthésopathies et Activités des Hommes Préhistoriques. Recherche Méthodologique et Application aux Fossiles Européens du Paléolithique Supérieur et du Mésolithique*. Thèse de Doctorat, Université de Bordeaux 1.
- Villotte, S. and Henry-Gambier, D. 2013: *Funerary practices during the Gravettian: New data from the South-West of France. BABAO Conference 2013*. The 15th Annual Conference of the British Association for Biological Anthropology and Osteoarchaeology.
- Villotte, S., Knüsel, C., Mitchell, P. D. and Henry-Gambier, D. 2011: Probable carpometacarpal and tarsal coalition from Baouso da Torre Cave (Italy): Implications for burial selection during the Gravettian. *Journal of Human Evolution* 61, 117–120. DOI: 10.1016/j.jhevol.2011.01.007
- Vlach, M. (in press): Germanic Settlement Structure in the Middle Danube Region as a Complex System of Agent-Based Modeling. In: *XX. Limes Congress Proceedings*, Ruse.
- Vlačičky, M. 2012: *Intencionálna fragmentariácia kostí v paleolitických kultúrach*. Dizertačná práca, manuskript. Přírodovědecká Fakulta Masarykovy univerzity v Brně, Brno.

- Vlačíky, M., Michalík T., Nývltová Fišáková, M., Nývlt, D., Moravcová, M., Králík, M., Kovanda, J., Péková, A., Přichystal, A. and Dohnalová, A. 2013: Gravettian occupation of the Beckov Gate in Western Slovakia as viewed from the interdisciplinary research of the Trenčianske Bohuslavice-Pod Tureckom site. *Quaternary International* 294, 41–60. DOI: 10.1016/j.quaint.2011.09.004
- Vlačíky, M., Žáar, O., Polanská, M. 2013: The hunters from Trenčianske Bohuslavice – Pod Tureckom site, one of the most important Gravettian open-air sites in western Slovakia. In: J. Turek (ed.): *19th Annual Meeting of the European Association of Archaeologists*. Abstracts. University of West Bohemia in Pilsen, Pilsen, 18.
- Vlček, E. 1991: Die Mammutjäger von Dolní Věstonice. *Archäologie und Museum* 22, 1–136.
- Vokáč, M. 2003: Zpráva o ověřovacím archeologickém průzkumu na paleolitické lokalitě Třebíč 1 – „Táborský mlýn“. *Naším krajem* 10, 34–37.
- Volokitin, A. V. and Shirokov, V. N. 1997: *Verkhnepaleoliticheskaya stoyanka v grate Bobylek (Sredniy Ural). Okhrannye arheologicheskie raboty na Srednem Urale*. Vypusk I, Ekaterinburg, 8–15. (In Russian)
- Vujević, D. 2009: The relationship between the Middle Palaeolithic sites in the Zadar hinterland and the Zadar Islands. In: S. Forenbaer (ed.): *A Connecting Sea: Maritime Interaction in Adriatic Prehistory*. BAR International Series 2037, Archaeopress, Oxford, 1–11.
- Wacnik, A., Ralska-Jasiewiczowa, M. and Nalepka, D. 2004: *Larix decidua* Mill. – European larch. In: M. Ralska-Jasiewiczowa (ed.): *Late Glacial and Holocene history of vegetation in Poland based on isopollen maps*. W. Szafer Institute of Botany PAS, Kraków, 135–145.
- Waldhauser, J. 2001: *Encyklopedie Keltů v Čechách*. Praha.
- Walker, A., Zimmerman, M. R. and Leakey, R. E. F. 1982: A possible case of hypervitaminosis A in *Homo erectus*. *Nature* 296, 248–250. DOI: 10.1038/296248a0
- Walker, P. L., Bathurst, R. R., Richman, R., Gjerdrum, T. and Andrushko, V. A. 2009: The causes of porotic hyperostosis and cribra orbitalia: A reappraisal of the iron-deficiency-anemia hypothesis. *American Journal of Physical Anthropology* 139(2), 109–125. DOI: 10.1002/ajpa.21031
- Wang, Y. J., Cheng, H., Edwards, R. L., An, Z. S., Wu, J. Y., Shen, C. C., Dorale, J. A. 2001: A high-resolution absolute-dated Late Pleistocene monsoon record from Hulu Cave, China. *Science* 294, 2345–2348. DOI: 10.1126/science.1064618
- Wapler, U., Crubézy, E. and Schultz, M. 2004: Is cribra orbitalia synonymous with anemia? Analysis and interpretation of cranial pathology in Sudan. *American Journal of Physical Anthropology* 123 (4), 333–339. DOI: 10.1002/ajpa.10321
- Ward, W.A. 1982: *Index of Egyptian Administrative and Religious Titles of the Middle Kingdom. With a Glossary of Words and Phrases Used*. American University of Beirut, Beirut.
- Waterman, T. 1916: Evolution of the chin. *The American Naturalist* 592, 237–242. DOI: 10.1086/279536
- Weidenreich, F. 1936: The Mandibles of *Sinanthropus pekinensis*: A Comparative Study. *Palaeontologica Sinica*, Series D, vol. 7, Fascicle 3, 1–132.
- Weißmüller, W. 1995: Sesselfelsgrötte II. *Die Silexartefakte der Unteren Schichten der Sesselfelsgrötte. Ein Beitrag zum Problem des Moustérien*. Quartär-Bibliothek 6, Saarbrückener Druckerei und Verlag, Saarbrücken.
- Weninger, B. and Jöris, O. 2007: A ¹⁴C age calibration curve for the last 60 ka: the Greenland-Hulu U/Th timescale and its impact on understanding the Middle to Upper Paleolithic transition in Western Eurasia. *Journal of Human Evolution* 55 (5), 772–781. DOI: 10.1016/j.jhevol.2008.08.017
- Weninger, B., Jöris, O. and Danzelglocke, U. 2007: *CalPal-2007*. Cologne Radiocarbon Calibration, Palaeoclimate Research Package, City.
- Werner, M., Tegen, I., Harrison, S. P., Kohfeld, K. E., Prentice, I. C., Balkanski, Y., Rodhe H. and Roelandt, C. 2002: Seasonal and interannual variability of the mineral dust cycle under present and glacial climate conditions. *Journal of Geophysical Research* 107(D24), 4744. DOI: 10.1029/2002JD002365
- West, D. 1996a: Kraków-Spadzista, unit E and unit F. Faunal remains. *Folia Quaternaria* 67, 21–34.
- West, D. 1996b: Initial analysis of cementum annuli of fox teeth from Kraków-Spadzista. *Folia Quaternaria* 67, 35–37.
- White, T. D. 1977: The anterior mandibular corpus of early African *Hominidae*: Functional significance of shape and size. Ph.D. Dissertation, University of Michigan
- White, I. D., Mottershead, D. N. and Harrison, S. J. 1984: *Environmental systems. An introductory text*. London, Boston, Sydney, Wellington.
- White, R. 1992: Beyond art: toward and understanding of the origins of material representation in Europe. *Annual Review of Anthropology* 21, 537–564. DOI: 10.1146/annurev.an.21.100192.002541
- White, R. 2006: *From Puente Viesgo to Central Park West: Hugo Obermaier and the American Museum of Natural History's collections from Cantabrian Spain*. Zona Arqueológica 6, Homenaje a Victoria Cabrera, Museo Arqueológico Regional, Alcalá de Henares, 36–47.
- White, R. 2007: Systems of Personal Ornamentation in the Early Upper Palaeolithic: Methodological Challenges and New Observations. In: P. Mellars, K. Boyle, O. Bar-Yosef and Ch. Stringer (eds.): *Rethinking the Human Revolution: New Behavioural and Biological Perspectives on the Origin and Dispersal of Modern Humans*. McDonald Institute for Archaeological Research, Cambridge, 287–302.
- White, R. and Bisson, M. 1998: *Imagerie féminine du Paléolithique: l'apport des nouvelles statuettes de Grimaldi*. Gallia Préhistoire 40. DOI: 10.3406/galip.1998.2159
- White, R., Mensan, R., Bourrillon, R., Cretin, C., Higham, T. F. G., Clark, A. E., Sisk, M. L., Tartar, E., Gardere, P., Goldberg, P., Pelegrin, J., Valladas, H., Tisnérat-Laborde, N., de Sanoit, J., Chambellan, D. and Chiotti, L. 2012: Context and dating of Aurignacian vulvar representations of Abri Castanet, France. *Proceedings of the National Academy of Sciences USA* 109, 8450–8455.

- White, T. D. and Folkens, P. A. 2000: *Human Osteology*. Elsevier, New York.
- White, T. D., Asfaw, B., Beyene, Y., Haile-Selassie, Y., Lovejoy, C. O., Suwa, G. and Woldegabriel, G. 2009: *Ardipithecus ramidus* and the paleobiology of early hominids. *Science* 326, 75–86. DOI: 10.1126/science.1175802
- White, T. D., Black, M. T. and Folkens, P. A. 2011: *Human Osteology*, 3rd Edition. Elsevier Academic Press, San Diego.
- Wienkämper, W. 2000: *Mittelsteinzeitliche und jungsteinzeitliche Oberflächenfundstellen im Bereich des Tecklenburger Osning. Das makrolithische Berglandmesolithikum*. Edition Wissenschaft, Reihe Geschichte, 56, Marburg.
- Wilczyński, J. 2006: The Upper Paleolithic workshop at the site Piekary Ila sector XXII layer 5. *Sprawozdania Archeologiczne* 58, 175–203.
- Wilczyński, J. 2007: The Gravettian and Epigravettian lithic assemblages from Kraków-Spadzista B+B1: dynamic approach to the technology. *Folia Quaternaria* 77, 37–96.
- Wilczyński, J. 2009: Targowisko - a new Late Glacial site in southern Poland. *Eurasian Prehistory* 6, 95–118.
- Wilczyński, J. and Wojtal, P. 2011: Jaksice II – a new Gravettian site in southern Poland. *Přehled výzkumů* 52, 37–41.
- Wilczyński, J., Szczepanek, A., Wojtal, P., Wojenka, M., Diakowski, M. and Sobieraj, D. 2014: A Mid Upper Palaeolithic child burial from Borsuka Cave (Southern Poland). *International Journal of Osteoarchaeology*. DOI: 10.1002/oa.2405.
- Wilczyński, J., Wojenka, M., Wojtal, P., Szczepanek, A. and Sobieraj, D. 2012a: Human occupation of the Borsuka Cave (Southern Poland) – from Upper Palaeolithic to the Post Medieval Period. *Eurasian Prehistory* 9 (1–2), 73–87.
- Wilczyński, J., Wojtal, P. and Sobczyk, K. 2012b: Spatial organization of the Gravettian mammoth hunters' site – Kraków Spadzista (Southern Poland). *Journal of Archaeological Science* 39, 3627–3642. DOI: 10.1016/j.jas.2012.05.012
- Wilczyński, J., Wojtal, P., Łanczont, M., Mroczek, P., Sobieraj, D. and Fedorowicz, S. 2015: Loess, flints and bones: Multidisciplinary research at Jaksice II Gravettian site (southern Poland). *Quaternary International* 359–360, 114–130. DOI: 10.1016/j.quaint.2014.04.002
- Wilczyński, J., Wojtal, P., Sobieraj, D. and Sobczyk, K. 2015: Kraków Spadzista trench C2: New research and interpretations of Gravettian settlement. *Quaternary International* 359–360, 96–113. DOI: 10.1016/j.quaint.2014.08.025
- Wild, E. M. and Steier, P. 2010: ¹⁴C Dating of Krems-Wachtberg, Austria. In: Neugebauer-Maresch, C. and Owen, L. (Eds.). *New Aspects of the Central and Eastern European Upper Palaeolithic. Methods, chronology, technology and subsistence*. Mitteilungen der Prähistorischen Kommission 72, Vienna, 305–310.
- Wild, E. M., Neugebauer-Maresch, C., Einwögerer, T., Stadler, P., Steier, P. and Brock, F. 2008: ¹⁴C Dating of the Upper Paleolithic Site at Krems-Hundssteig in Lower Austria. *Radiocarbon* 50 (1), 1–10.
- Wild, E. M., Teschler-Nicola, M., Kutschera, W., Steier, P., Trinkaus, E. and Wanek, W. 2005: Direct dating of Early Upper Palaeolithic human remains from Mladeč. *Nature* 435, 332–335. DOI: 10.1038/nature03585
- Wilhelmson, H. 2008: *Senpaleolitiskt mossfynd i Östra Grevie, preborealt offerfynd av älg. Arkeologisk undersökning/besiktning, 2006*, RAÄ 69, Östra Grevie, 1421, Vellinge Skåne län. Regionmuseet Kristianstad, Rapport 2008, 90.
- Willensky, U. 1999: *NetLogo*. Center for Connected Learning and Computer-Based Modeling, Northwestern University. Evanston, IL. <http://ccl.northwestern.edu/netlogo/> (accessed on November 16, 2014).
- Williams, B. B. 1986: *Between Abu Simbel and the Sudan Frontier, Part 1: The A-Group Royal Cemetery at Qustul, Cemetery L, Oriental Institute Nubian Expedition 3*. Chicago Oriental Institute, Chicago.
- Wilkinson, T. A. H. 1999: *Early dynastic Egypt*. Routledge, London, New York.
- Wilkinson, T. J., Gibson, M., Christiansen, J. H., Widell, M., Schloen, D., Kouchoukos, N., Woods, Ch., Sanders, J., Simunich, K.-L., Altaweel, M., Ur, J. A., Hritz, C., Lauinger, J., Paulette, T. and Tenney, J. 2007: Modeling Settlement Systems in a Dynamic Environment: Case Studies from Mesopotamia. In: T. A. Kohler, S. E. van der Leeuw (eds.): *The Model-Based Archaeology of Socionatural Systems*. School for Advanced Research Press, 175–208.
- Wißing, C. 2012: *Geoarchäologische Untersuchungen in Germolles. Strukturgeologische, paläontologische und mikromorphologische Untersuchungen des Fundstellenkomplexes der Verpillière Höhlen und deren Umfeld in Germolles, Commune de Mellecey, Saône-et-Loire (71), Frankreich*. Magister's thesis, Eberhard-Karls Universität Tübingen, Tübingen.
- Wiśniewski, A., Furmanek, M., Borowski, M., Kaździółka, K., Rapiński, A. and Winnicka, K. 2012: Lithic raw material and Late Palaeolithic strategies of mobility: a case study from Sowin 7, SW Poland. *Antropologie* 50 (4), 391–409.
- Wiśniewski, A., Płonka, T., Jary, Z., Lisa, L., Traczyk, A., Kufel-Diakowska, B., Raczyk, J. and Bajer, A. 2015: The early Gravettian in a marginal area: New evidence from SW Poland. *Quaternary International* 359–360, 131–152. DOI: 10.1016/j.quaint.2014.10.003
- Wojtal, P. 2001: The woolly mammoth (*Mammuthus primigenius*) remains from the Upper Palaeolithic site Kraków Spadzista Street (B). *Proceedings of the 1st International Congress The World of Elephants*, 367–372.
- Wojtal, P. 2004: New excavations at Kraków Spadzista Street (B). In: J. Svoboda and L. Sedláčková (eds.): *The Gravettian along the Danube. Proceedings of the Mikulov Conference, 20–12 November, 2002*. The Dolní Věstonice Studies 11, Institute of Archaeology AS CR Brno, Brno, 180–185.
- Wojtal, P. and Sobczyk, K. 2007: *Zooarchaeological studies of the Late Pleistocene sites in Poland*. Institute of Systematics and Evolution of Animals PAS.
- Wojtal, P. and Sobczyk, K. 2003: Taphonomy of the Gravettian site - Kraków Spadzista Street (B). In: J. W. F. Reumer, J. de Vos and D. Mol (eds.): *Advances in Mammoth Research*. Proceedings of the Second International Mammoth Conference, May 16–20 1999. Deinsea 9, Rotterdam, 557–561.

- Wojtal, P. and Sobczyk, K. 2005: Man and woolly mammoth at the Kraków Spadzista Street (B) – taphonomy of the site. *Journal of Archaeological Science* 32, 193–206. DOI: 10.1016/j.jas.2004.08.005
- Woldstedt, P. 1962: Über die Gliederung des Quartärs und Pleistozäns. *Eiszeitalter und Gegenwart* 13, 115–124.
- Wolfram, S. 1984: Universality and complexity in cellular automata. *Physica D* 10, 1–35. DOI: 10.1016/0167-2789(84)90245-8
- Wolfram, S. 1994: *Cellular Automata and Complexity* (1st Collected Papers). Addison-Wesley.
- Workshop of European Anthropologists 1980. Recommendations for Age and Sex Diagnosis of Skeletons. *Journal of Human Evolution* 9, 517–549.
- Wu, X. J. and Trinkaus, E. 2015: Neurocranial trauma on the late archaic human remains from Xujiayao, northern China. *International Journal of Osteoarchaeology* 25, 245–252. DOI: 10.1002/oa.2283
- Wu, X. J., Schepartz, L. A., Liu, W. and Trinkaus, E. 2011: Antemortem trauma and survival in the Late Middle Pleistocene human cranium from Maba, south China. *Proceedings of the National Academy of Sciences USA* 108, 19558–19562.
- Wu, X. J., Xing, S. and Trinkaus, E. 2013: An enlarged parietal foramen in the late archaic Xujiayao 11 neurocranium from northern China, and rare anomalies among Pleistocene *Homo*. *PLoS ONE* 8 (3), e59587. DOI: 10.1371/journal.pone.0059587
- Wu, X., Zhang, C., Goldberg, P., Cohen, D., Pan, Y., Arpin, T. and Bar-Yosef, O. 2012: Early pottery at 20,000 years ago in Xiarendong cave, China. *Science* 336, 1696–1700.
- Yakhimovich, V. L., Nemkova, V. K., Sidnev, A. V., Sulejmanova, F. I., Habibullina, G. A., Shcherbakova, T. I. i Yakovlev, A. G. 1987: *Pleystotsen Predural'ya*. Nauka, Moskva. (In Russian)
- Yakovlev, A., Danukalova, G., Kosintcev, P., Alimbekova, L. and Morozova, E. 2006: Biostratigraphy of the Late Palaeolithic site of “Bajslan-Tash cave” (the Southern Urals). *Quaternary International* 149, 115–121. DOI: 10.1016/j.quaint.2005.11.025
- Yokoyama, Y., Lambeck, K., De Deckker, P., Johnston, P. and Fifield, L. K. 2000: Timing of the Last Glacial Maximum from observed sea-level minima. *Nature* 406 (6797), 713–716. DOI: 10.1038/35021035
- Yoshizaki, M. 1961: The Shirataki site and pre-ceramic culture on Hokkaido. *Minzokugaku Kenkyu* 26, 13–23 (In Japanese).
- Yuan, D., Cheng, H., Lawrence Edwards, R., Dykoski, C. A., Kelly, M. J., Zhang, M., Qing, J., Lin, Y., Wang, Y., Wu, J., Dorale, J. A., An, Z. and Cai, Y. 2004: Timing, duration, and transitions of the last interglacial Asian monsoon. *Science* 304, 575–578. DOI: 10.1126/science.1091220
- Zawisza, J. 1884: Jaskinia Mamutowa w dolinie Wierzychowskiej. *Wiadomości Archeologiczne* 2, 1–23.
- Zboray, A. 2013: Wadi Sura in the context of regional rock art. In: R. Kuper (ed.): *Wadi Sura - The Cave of Beasts*, Africa Praehistorica 26, Köln, 18–23.
- Zenin, V. N. 2002: Osnovnye etapy osvoeniya Zapadno-Sibirskoy ravniny paleoliticheskim chelovekom. *Archaeology, Ethnology and Anthropology of Eurasia* 4 (12), 22–44.
- Zhang, W. R., Chen, S. C., Wang, W. and King, R. S. 1992: A cognitive-map-based approach to the coordination of distributive cooperative agents. *Systems, Man and Cybernetics* 22 (1), 103–114. DOI: 10.1109/21.141315
- Zhilina, I. V. and Petrin, V. T. 1989: *Original'naya industriya iz Kyshtym'skogo ozernogo kraya (k probleme poyavleniya kul'tovyykh mest na Urale)*. *Tekhnicheskij i sotsial'nyy progress v epokhu pervobytno-obzhchinnogo stroya (informatsionnye materialy)*. Sverdlovsk, 46–48. (In Russian)
- Zhirov, E. V. 1940: *Kostyaki iz grota Murzak-koba*. S.A. (In Russian)
- Zieliński, A. 1960: Profil osadów dyluwialnych z Siemonii. *Materiały i Prace Antropologiczne* 48, 47–56.
- Zilberman, U., Smith, P., Piperno, M. and Condemi, S. 2004: Evidence of amelogenesis imperfecta in an early African *Homo erectus*. *Journal of Human Evolution* 46, 647–653. DOI: 10.1016/j.jhevol.2004.02.005
- Zilhão, J. 2006: Neandertals and Moderns mixed, and it matters. *Evolutionary Anthropology* 15, 183–195. DOI: 10.1002/evan.20110
- Zilhão, J. 2011: The emergence of language, art and symbolic thinking. A Neandertal test of competing hypotheses. In: *Homo symbolicus. The dawn of language, imagination and spirituality*. John Benjamin Publishing Company, Amsterdam, 111–131.
- Zilhão, J. and d'Errico, F. 1999: The chronology and taphonomy of the Earliest Aurignacian and Its implications for the understanding of Neandertal extinction. *Journal of World Prehistory* 13, 1–68. DOI: 10.1023/A:1022348410845
- Zilhão, J. and d'Errico, F. 2003: The chronology of the Aurignacian and Transitional technocomplexes. Where do we stand? In: J. Zilhão and F. d'Errico (eds.): *The Chronology of the Aurignacian and of the Transitional Technocomplexes. Dating, Stratigraphies, Cultural Implications*. Proceedings of the XIVth Congress of the UISPP, University of Liège, 2–8 September 2001. *Trabalhos de Arqueologia* 33, Lisboa, 313–348.
- Zilhão, J. and Trinkaus, E. (eds) 2002: *Portrait of an artist as a child. The Gravettian human skeleton from the Abrigo do Lagar Velho and its archaeological context*. Instituto Portuguesa de Arqueologia, *Trabalhos de Arqueologia* 22, Lisbon.
- Zimmermann, A., Hilpert, J. and Wendt, K. P. 2009: Estimations of Population Density for Selected Periods between the Neolithic and AD 1800. *Human Biology - Special Issue on Demography and Cultural Macroevolution* 81 (2), 357–380.
- Zotz, L. and Vlk, V. 1939: Das Paläolithikum des unteren Waagtales. *Quartär* 2, 65–101.
- Zotz, L. 1951: *Altsteinzeitkunde Mitteleuropas*. Stuttgart.
- Zwyns, N. 2004: La problématique de l'Aurignacien tardif dans la zone des steppes nord-pontiques. *L'Anthropologie* 108, 471–493.
- Žár, O. 2007: *Gravettienska stanica v Trenčianskych Bohuslaviciach*. Diplomová práca, manuskript. Univerzita Konštantína Filozofa v Nitre, Nitra.
- Žebera, K. 1958: *Československo ve starší době kamenné*. Praha.
- Žebera, K. 1969: *Die ältesten Denkmäler menschlicher Arbeit in Böhmen II*. *Rozpravy Ústředního ústavu geologického* 34, Praha.