

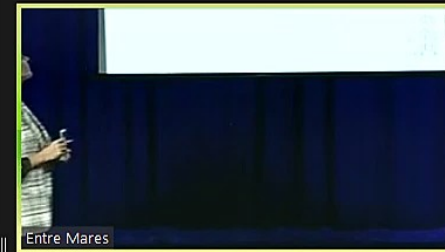

"Fluid Pasts"
La ricerca interdisciplinare al servizio dello studio delle dinamiche di interazione uomo e fiume in antico: il caso del porto fluviale di Aquileia

- Daniela Cottica** - Università Ca' Foscari Venezia
- Andrea Cipolato** - Università Ca' Foscari Venezia
- Giovanni Sarti** - Università di Pisa
- Christophe Morhange Cerege** - Aix-Marseille
- David Kaniewski** - Université Toulouse Jean Jaurès
- Marco Marchesini** CAA Giorgio Nicoli
- Veronica Rossi** Università di Bologna





Rielaborazione da
M. Braini e D. Gaddi
in Gaddi 2017



Daniela Cottica

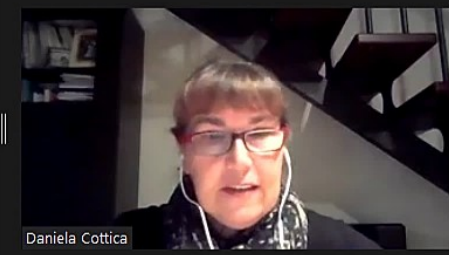

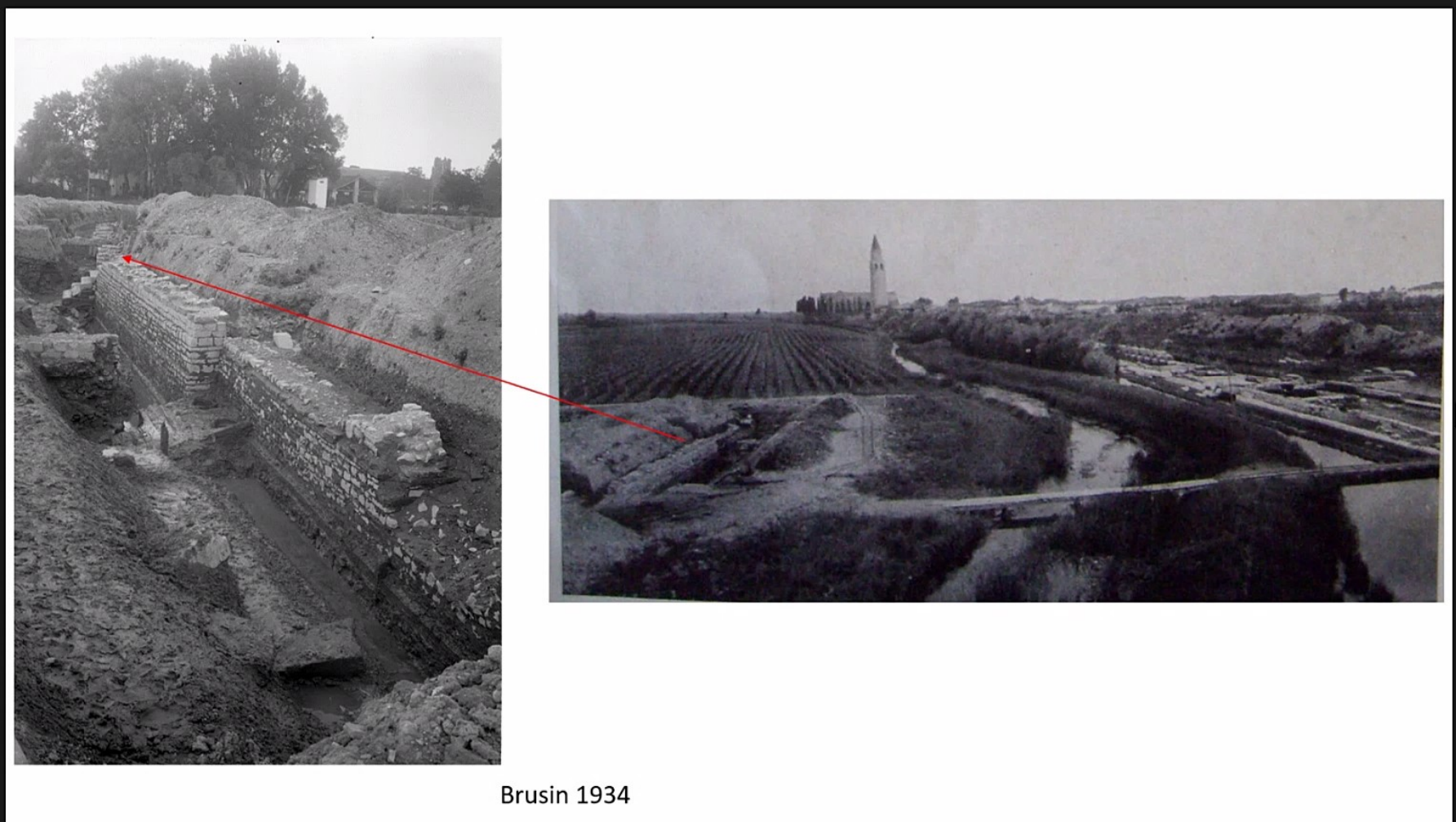





antico alveo del
Natiso cum Turro



Daniela Cottica



Daniela Cottica

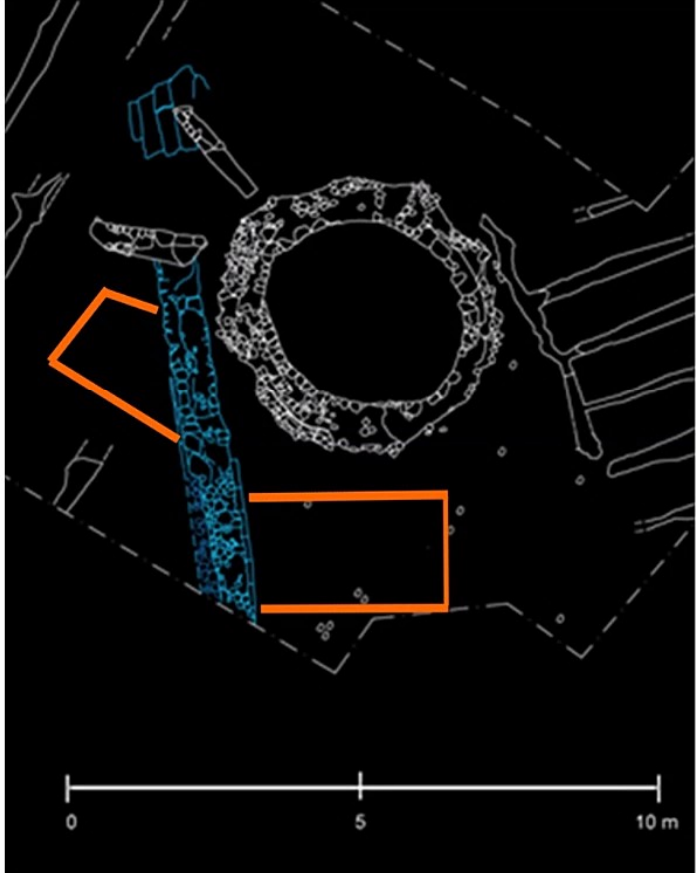



Daniela Cottica

Aquileia Fluvial Harbour



3D Roman Harbour: credits Fondazione Aquileia





AQPR21
SAGGIO 21 SE2 NORD
US 527, 529, 530, 531, 532, 533, 534, 535
09.021

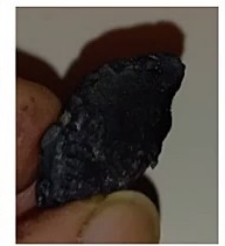
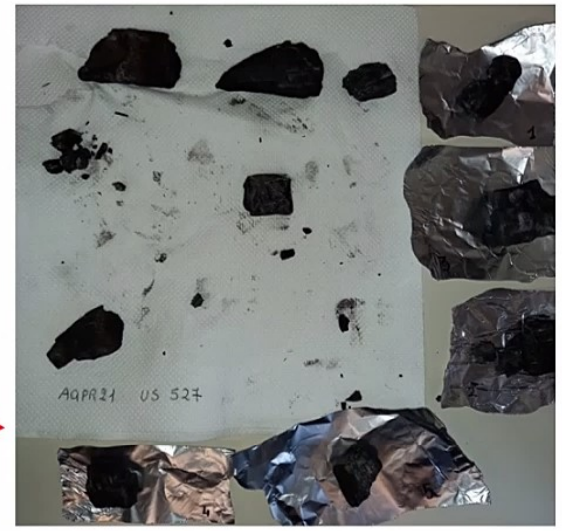

Daniela Cottica

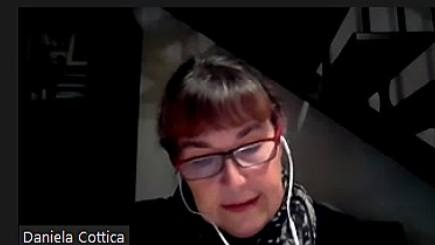
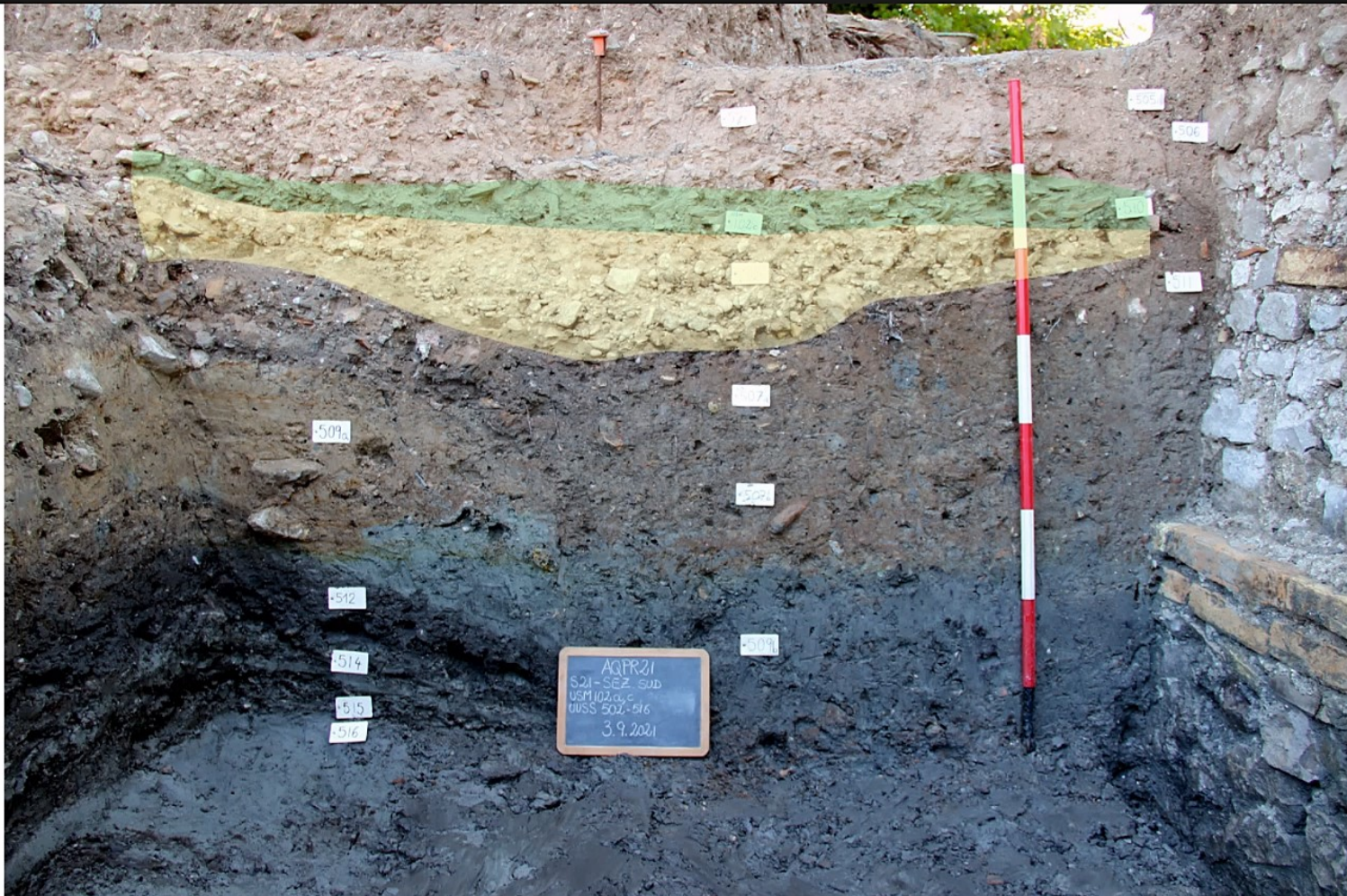

Daniela Cottica

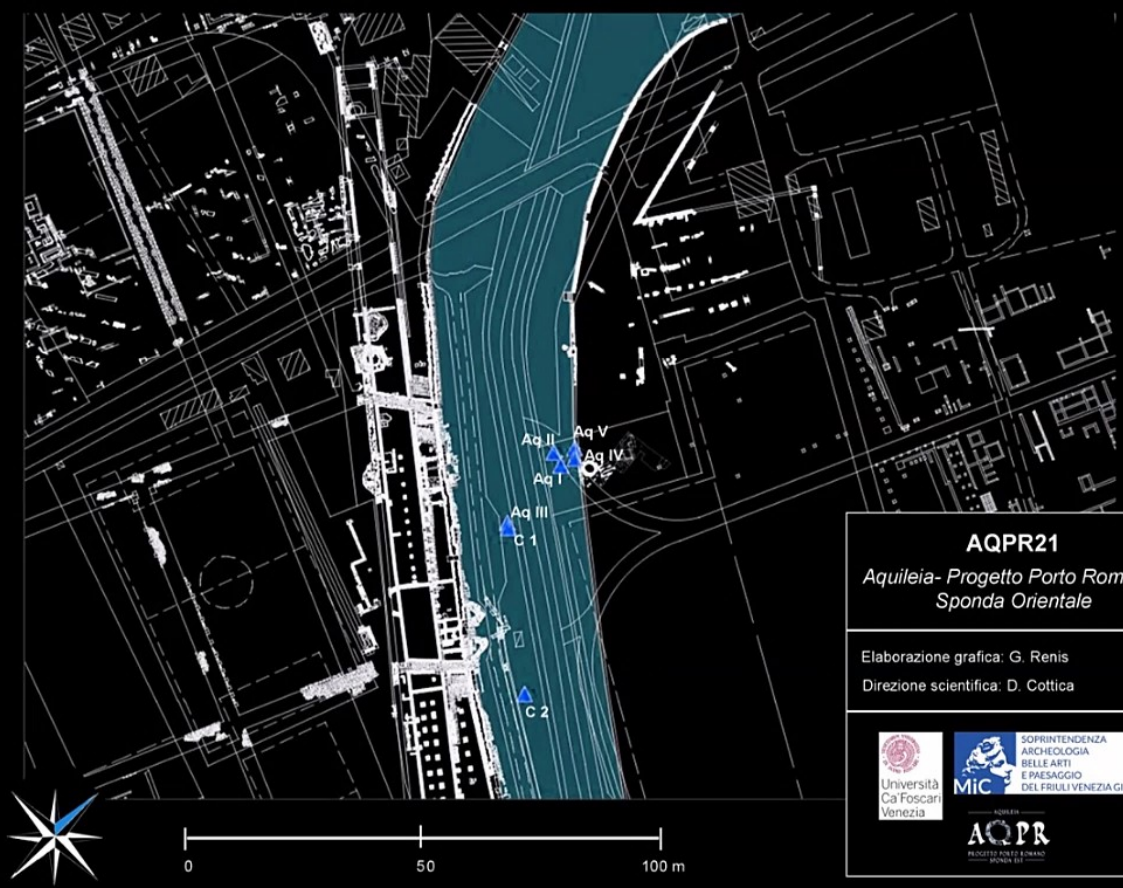

AQPR21
*Aquileia- Progetto Porto Romano
Sponda Orientale*

Elaborazione grafica: G. Renis
Direzione scientifica: D. Cottica

  

AQPR
PROGETTO PORTO ROMANO
SPONDA ORIENTALE



Daniela Cottica

Syn Harbour **Post Harbour**

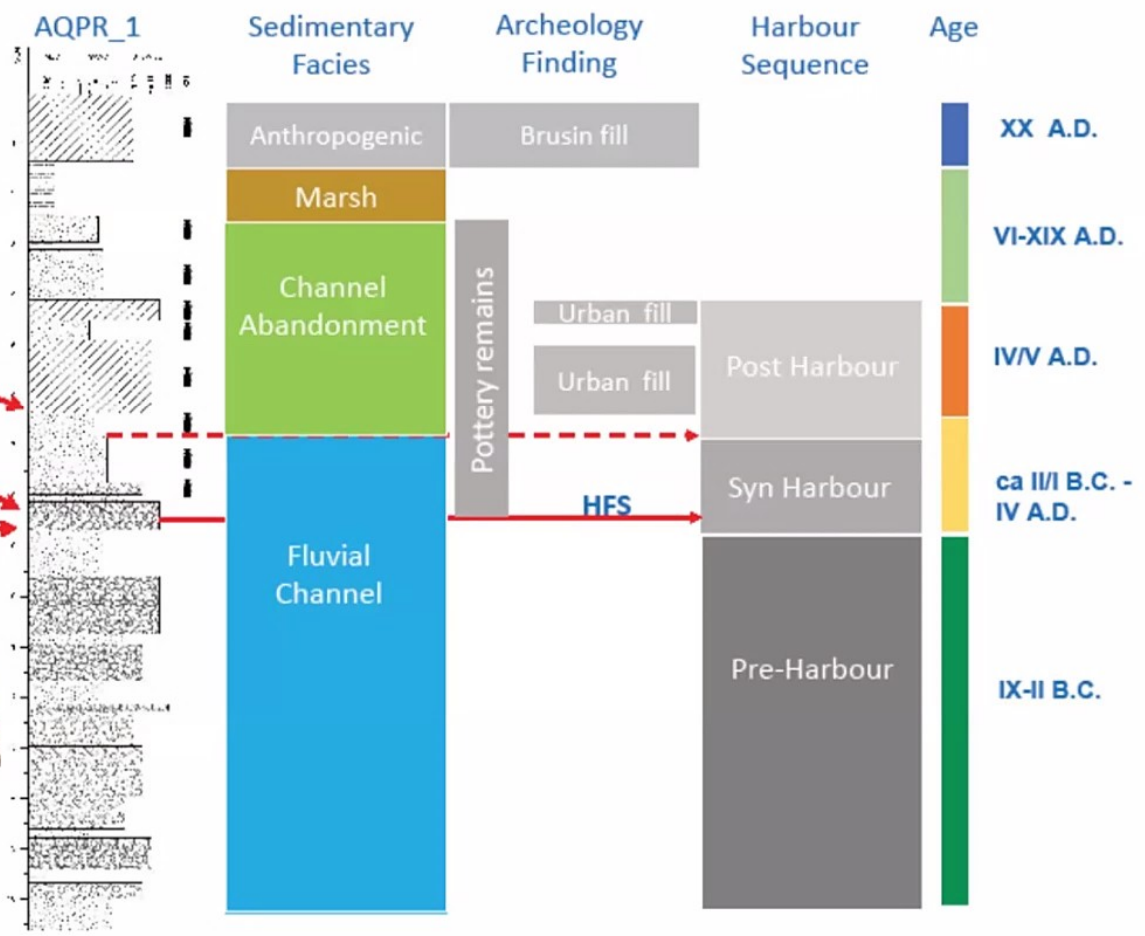
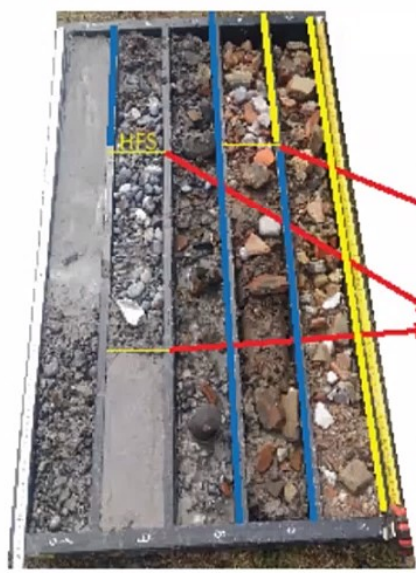

Daniela Cottica